

190231

#20.00pd.

VOL 14 PAGE 654

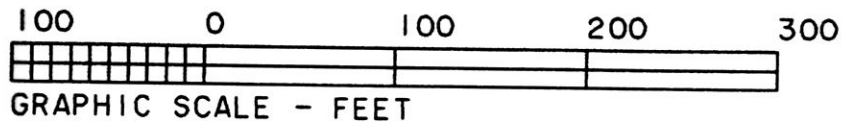

AUGUST 1994
S18594

1" = 100'



- INDICATES 3/4" X 36" Smooth Iron Bar set with cap stamped "HOLDEN SURVEY"
- INDICATES Railroad Spike Found
- INDICATES 5/8" Rebar Found with cap stamped "GASBARRE 4153"
- INDICATES Stone Found

PLAT OF SURVEY

Known as and being part of a 2.572 Acre tract of land (Found to contain 2.5715 Acres by Survey) now or formerly owned by Phyllis E Hinton as recorded in Deed Volume 240 Page 780 of the Holmes County Recorders Office and being located in the Northwest Quarter of Section 27, T-18, R-14, Ripley Township, Holmes County, Ohio.

BASIS OF BEARING: N 87°00'00" W, The South line of the Northwest Quarter of Section 27 as recorded in Deed Volume 240 Page 780 of the Holmes County Recorders Office.

OWNER: PHYLLIS E HINTON
ADDRESS: 8970 STATE ROUTE 514
SHREVE, OHIO

HARRY M SELBY
JANE E CROSKEY
202:296

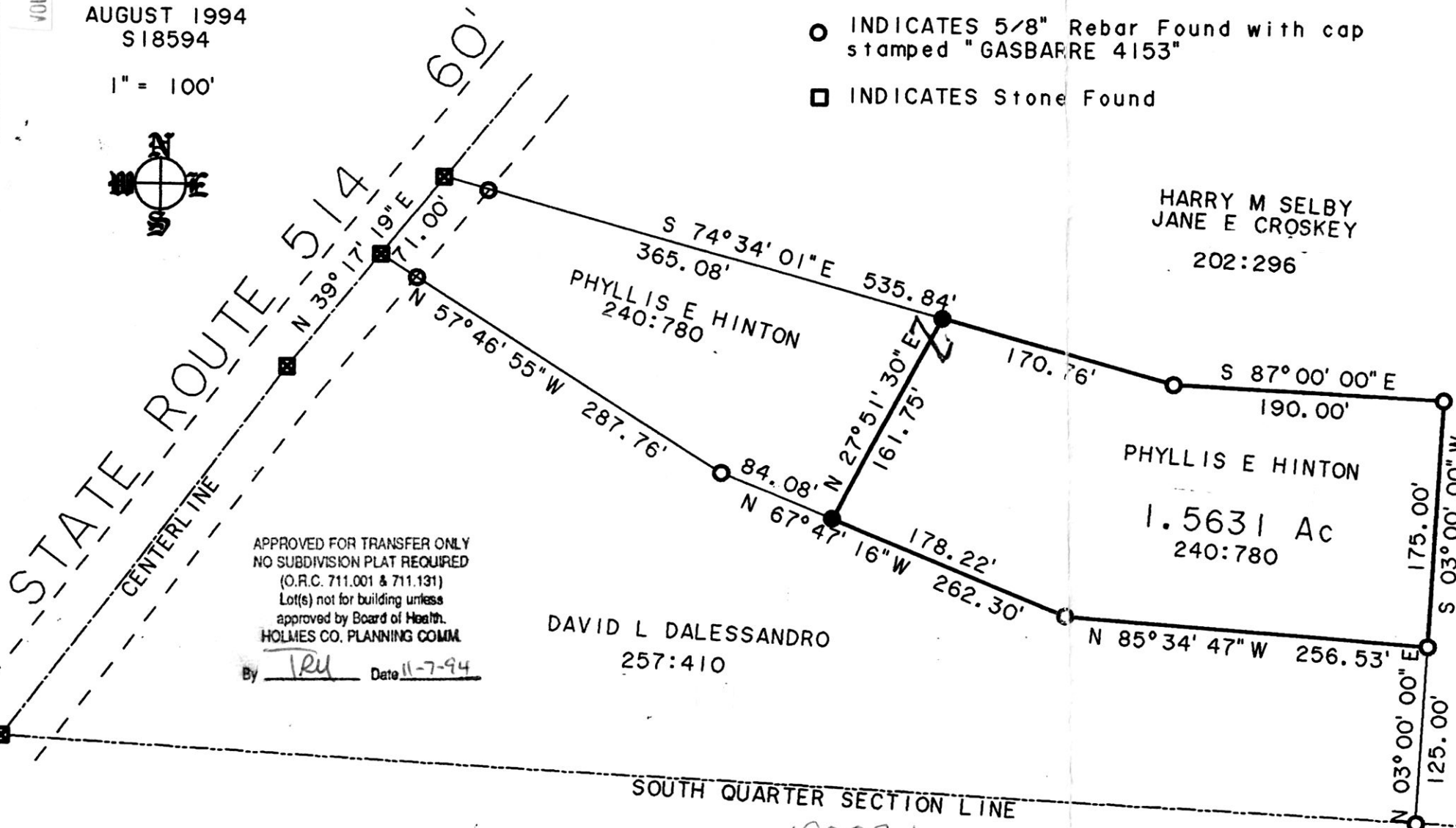

APPROVED FOR TRANSFER ONLY
NO SUBDIVISION PLAT REQUIRED
(O.R.C. 711.001 & 711.131)
Lot(s) not for building unless
approved by Board of Health.
HOLMES CO. PLANNING COMM.
By IRU Date 11-7-94

I hereby certify that this is a correct plat of a Boundary Survey pursuant to Chapter 4733-37 of the Ohio Administrative Code.

Virgil L Holden
Virgil L Holden P.S. No. 5870
David A Holden P.S. No. 7613

REC'D 190231
AT 2:27 o'clock P.M.
NOV 18 '94
Plat.

RECORDED
FEE \$20.00
NOV 21 '94

VOL 14 PAGE 654
Deed vol. 240 pg 780
Sally Miller RECORDER
Blk's title
HOLDEN SURVEYING, INC.
2662 Belfort Avenue, N.E. • Louisville, Ohio 44641
Phone: 216-875-1711 • FAX: 216-875-1767



STONE FOUND
SOUTHEAST CORNER
NORTHWEST QUARTER
SECTION 27
T-18, R-14
RIPLEY TOWNSHIP
HOLMES COUNTY
OHIO

PLAT APPROVED
11/8/94