

940198

190133

#20.00

APPROVED FOR TRANSFER-ONLY  
NO SUBDIVISION PLAT REQUIRED  
(O.R.C. 711.001 & 711.131)  
Lot(s) not for building unless  
approved by Board of Health.  
HOLMES CO. PLANNING COMM.

By TLW Date 11-9-94

# MAP OF SURVEY

for Willis Coblentz  
PT. LOT 21, 4TH QTR. TWP.  
T-10N; R-6W  
SALT CREEK TOWNSHIP  
HOLMES COUNTY, OHIO

GRANTOR: MICHAEL E. & MARY YODER  
5337 T.R. 618, MILLERSBURG, OH  
VOL. 169, PG. 387



0 100'  
1" = 100'

SW-4460

- IRON PIN FOUND
- IRON PIN SET (S.J.L., INC.)

BETTY A. SCHLABACH  
VOL. 258, PG. 1019

BETTY A. SCHLABACH  
VOL. 200, PG. 31

WILLIS COBLENTZ  
VOL. 201, PG. 348  
2.49 AC.

2.055 AC.

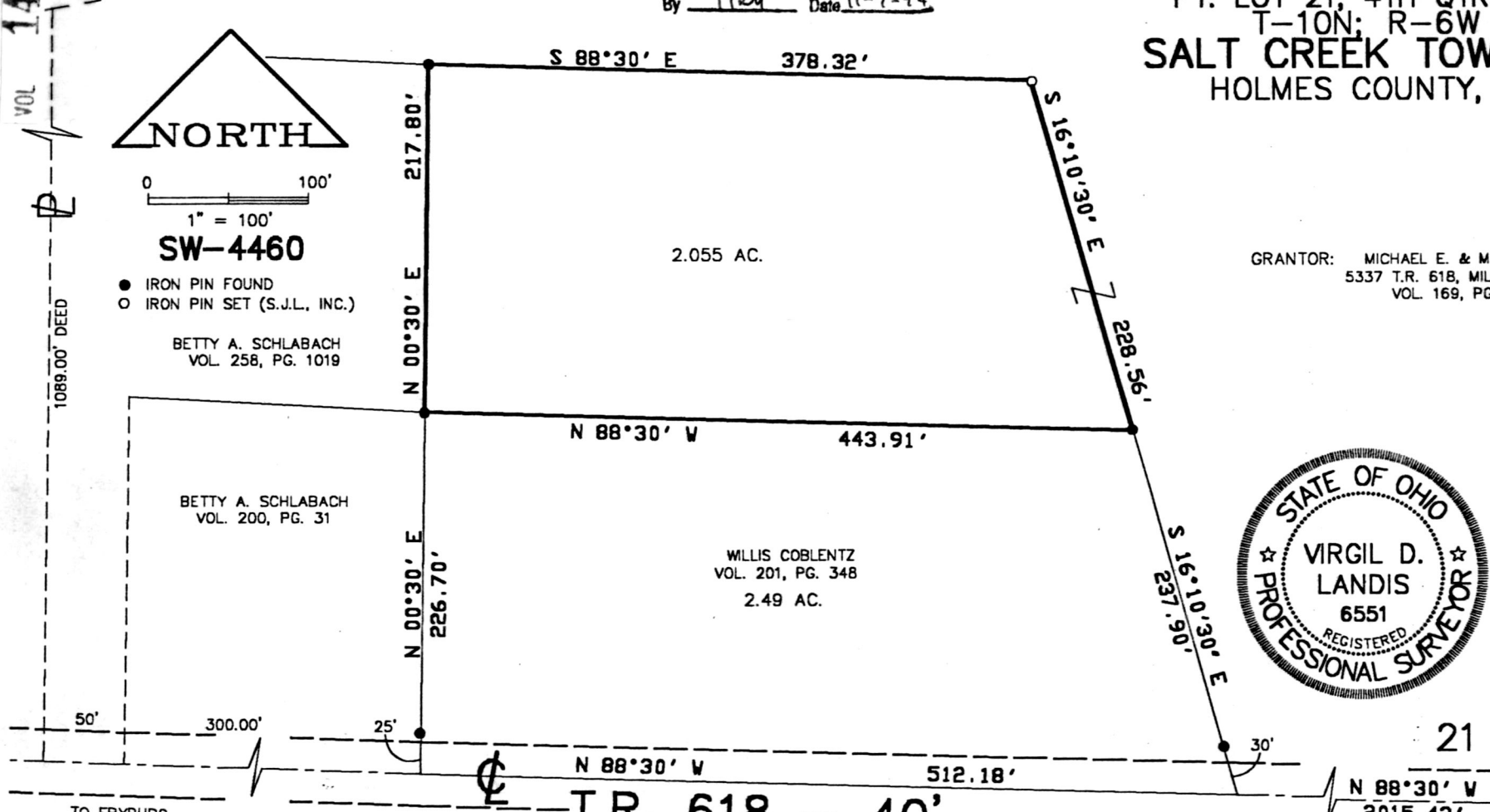

T.R. 362 - 60'

21

28

4

27

N 88°30' W 512.18'

T.R. 618 - 40'

N 88°30' W 2015.42'

190133

NOV 10 1994  
Recorded NOV 14 1994  
Plat Vol. 14 Pg. 647  
Deed vol. 266 pg 670  
Holmes Co. Ohio Fee: \$30.00  
Recorder Sally Miller  
INDEXED

**SHAFFER, JOHNSTON, LICHTENWALTER & ASSOCIATES, INC.**

CONSULTING ENGINEERS - SURVEYORS  
2585 CLEVELAND ROAD, WOOSTER, OHIO 44691  
PHONE (216) 345-6377 FAX (216) 345-6725



DISTANCES SHOWN HEREON ARE EXPRESSED IN FEET AND DECIMAL PARTS THEREOF, BEARINGS ARE TO AN ASSUMED MERIDIAN AND ARE USED TO EXPRESS ANGLES ONLY. IRON PINS OR MONUMENTS WERE FOUND OR SET AS INDICATED HEREON. ALL OF WHICH I BELIEVE TO BE CORRECT TO THE BEST OF MY KNOWLEDGE.

BY Virgil D. Landis 9-19-94  
VIRGIL D. LANDIS P.S. #6551 DATE

PLAT APPROVED  
11/10/94-B