

PRAIRIE TOWNSHIP  
S.E. QTR. SECTION 26  
T-14N ; R-13W  
HOLMES COUNTY, OHIO

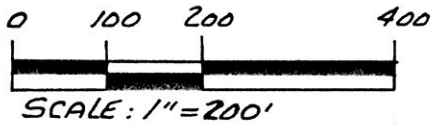

- IRON PIN FOUND
- 5/8" REBAR WITH I.D. CAP SET  
I.D. CAP MARKED "BAKER 6938"

REFERENCES:

DEED VOL. 242 PAGE 691  
 " " 214 " 331  
 " " 256 " 18  
 " " 235 " 257  
 PLAT VOL. 6 PAGE 87

BEARINGS FROM DEED VOL. 255 PAGE 257

NOTE: THE 0.837 ACRE PARCEL IS TO BE ANNEXED TO THE 8.44 AC. PARCEL TO THE NORTH.

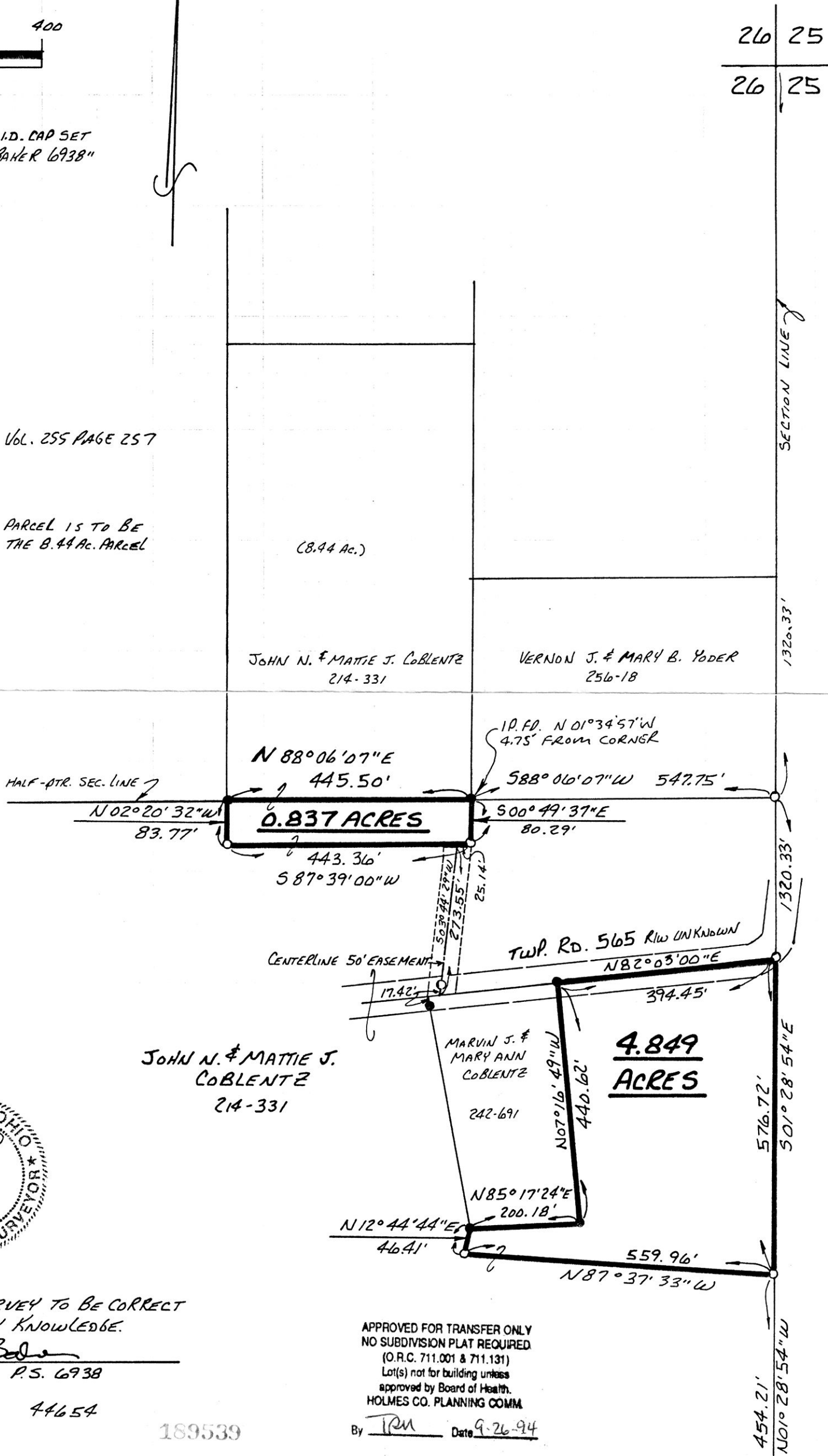

I CERTIFY THIS SURVEY TO BE CORRECT TO THE BEST OF MY KNOWLEDGE.

Donald C. Baker  
 DONALD C. BAKER P.S. 6938  
 5958 T. R. 322  
 MILLERSBURG, OHIO 44654  
 PH. (216) 674-4788

APPROVED FOR TRANSFER ONLY  
 NO SUBDIVISION PLAT REQUIRED  
 (O.R.C. 711.001 & 711.131)  
 Lot(s) not for building unless  
 approved by Board of Health.  
 HOLMES CO. PLANNING COMM.  
 By TRM Date 9-26-94

189539

REC'D AT 11:00 o'clock A.M. SEP 27 '94  
 RECORDED FEE \$20.00 SEP 28 '94  
 SPLIT APPROVED #940170  
 Plat. VOL 14 PAGE 614 Deed vol. 266 pg 111  
 Sally Miller RECORDER

26 25  
 26 25  
 SECTION LINE  
 1320.33'  
 1320.33'  
 1320.33'  
 576.72'  
 501°28'54"E  
 454.21'  
 26 25  
 35 36

PLAT APPROVED 9/26/94