

189449

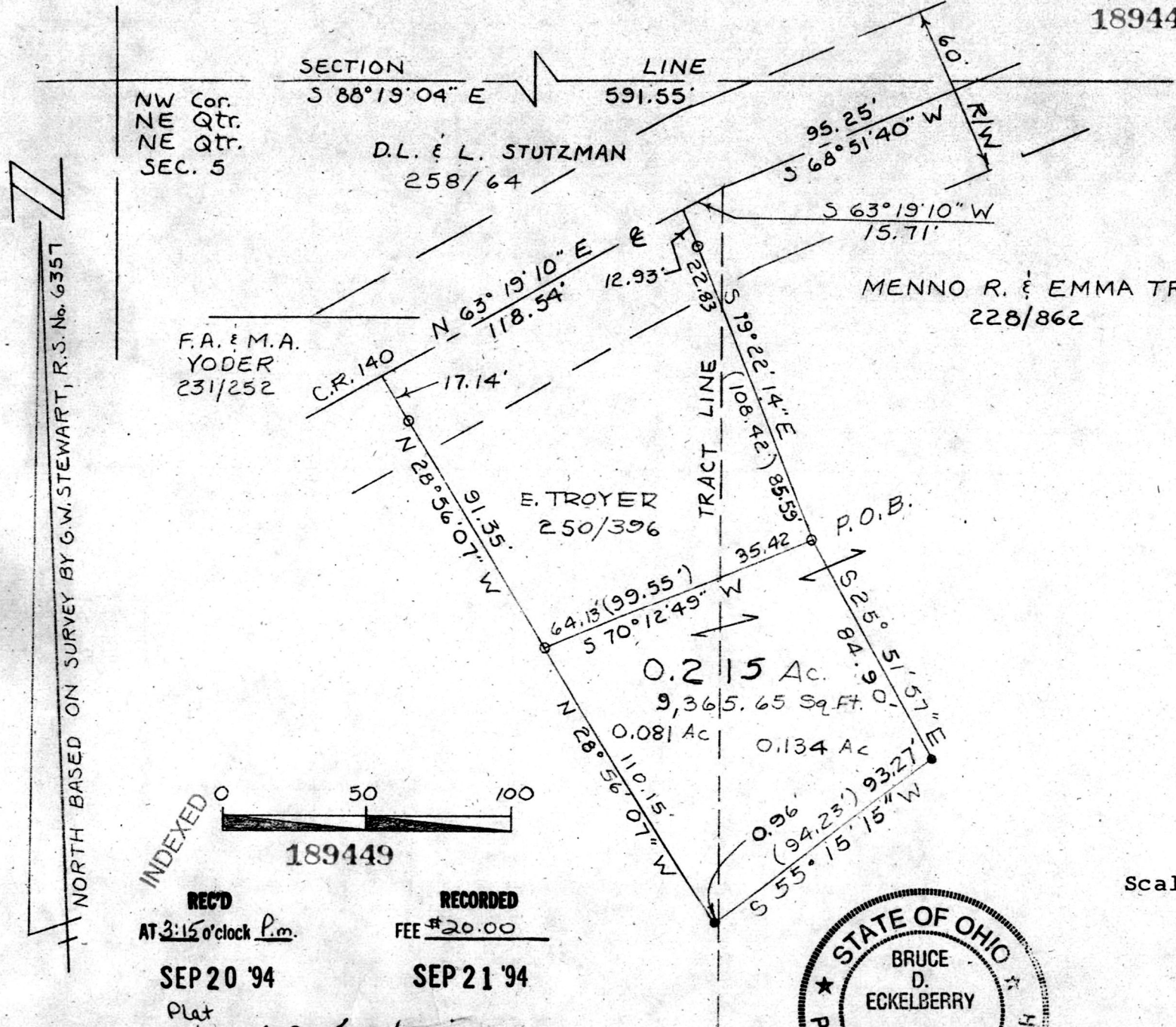

- = Recovered 3/4" X 30" Rebar with aluminum cap
- = Set 3/4" X 30" Rebars with Aluminum Caps.

Research Data:  
 Deeds: 228/862 233/891 231/252 250/396  
 Survey by G.W. Stewart  
 This tract to go to adjoiner.

Boundary Survey  
 for  
 Menno Troyer  
 in  
 Northeast Quarter  
 Section 5  
 Range 4W, Township 8N  
 Walnut Creek Township  
 Holmes County  
 Ohio

APPROVED FOR TRANSFER ONLY  
 NO SUBDIVISION PLAT REQUIRED.  
 (O.R.C. 711.001 & 711.131)  
 Lot(s) not for building unless  
 approved by Board of Health.  
 HOLMES CO. PLANNING COMM.

By TRM Date 9-19-94

Scale: 1" = 50' December 27, 1990  
 Revised Date: June 15, 1994

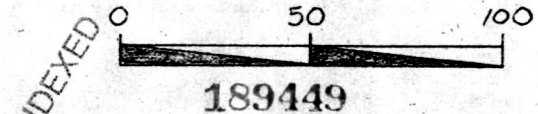

REC'D AT 3:15 o'clock P.m. SEP 20 '94  
 RECORDED FEE \$20.00 SEP 21 '94



*Bruce D. Eckelberry*  
 R.P.S. #7103

Plat VOL 14 PAGE 609  
 Prepared By *Sally Miller* Recorder  
 Deed Vol. 265 Pg. 1006  
**AMERICAN PRECISION SURVEYING**  
 450 S. 4th Street (614) 622-2783  
 COSHOCTON, OHIO 43812

PLAT APPROVED  
 9/19/94

VOL 14 PAGE 609