

SURVEY FOR
BENEFICIAL MORTGAGE COMPANY - GRANTOR
SOUTHEAST QUARTER OF SECTION 25, RANGE 9, TOWNSHIP 8, USML,
RICHLAND TOWNSHIP, HOLMES COUNTY, OHIO

Scale 1"= 50' Date 8-22-94 P.B. P. D.V. 264 P. 307 Drawn By S.W.V.

BEARING BASIS D.V. 218 P. 623

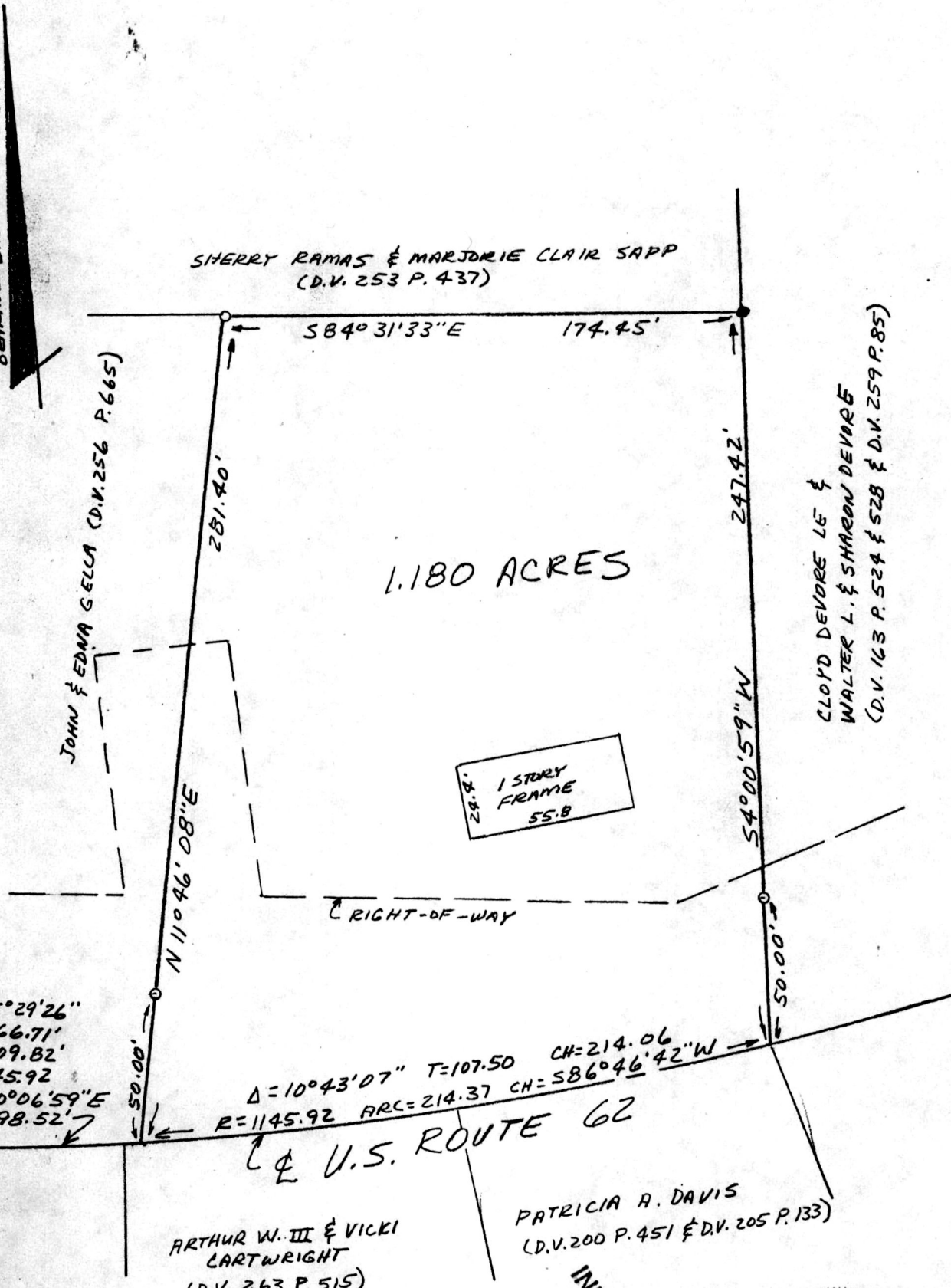

S.W. QUARTER
S.E. QUARTER
N 0°58'33"E 989.04'

AUG 31 1994 189190
AT 2:06 O'CLOCK P.M.
Recorded SEP 01 1994 Holmes Co. Ohio Fee \$20.00
Plat Vol. 14 Pg. 592 Recorder Kelly Miller
Deed vol. 265 pg 780 R. Folland

INDEXED



S.W. CORNER OF
S.E. QUARTER
OF SECTION 25

- LEGEND
- IRON PIPE FOUND
 - 3/4" x 30" IRON PIPE SET
 - STONE FOUND
 - △ RR SPIKE FOUND

I hereby certify that the foregoing drawing was prepared from an actual survey of the premises.

Samuel W. Vance
Registered Surveyor No. 6553