

HEARTLAND Surveying			
Jim Shamp			
5210 Twp. Rd. 257 Millersburg, OH 44654			
Phone: 216-674-4698			
SURVEY LANG TO WEAVER			DATE JULY 6, 1994
STATE OHIO	COUNTY HOLMES	TOWNSHIP RIPLEY	RANGE 14 WEST
TOWNSHIP 17 NORTH	SECTION 7		EWAVI. CRD 940707. PL1

BEARINGS EST. FROM
PLAT 12/821

J. THOMAS & KAREN J.
LANG
241/457

JOHN A. & CLARA
WEAVER
190/855

- LEGEND:
- - STONE FOUND
 - - IRON CORNER FOUND
 - - POINT-OF-DEPARTURE
 - - 5/8" X 30" RE-BAR W/I.D. CAP SET
 - ⊗ - RAILROAD SPIKE SET

188851

REC'D AT 8:46 o'clock A.M. AUG 9 '94

RECORDED # 20.00 AUG 10 '94

REFERENCE DOCUMENTS:
TAX MAP
DEEDS AS SHOWN
SURVEY PLATS: PLAT 12/821

INDEXED

Plat. Vol. 14 PAGE 574 Deed vol. 265A9 471

Sally Miller RECORDER

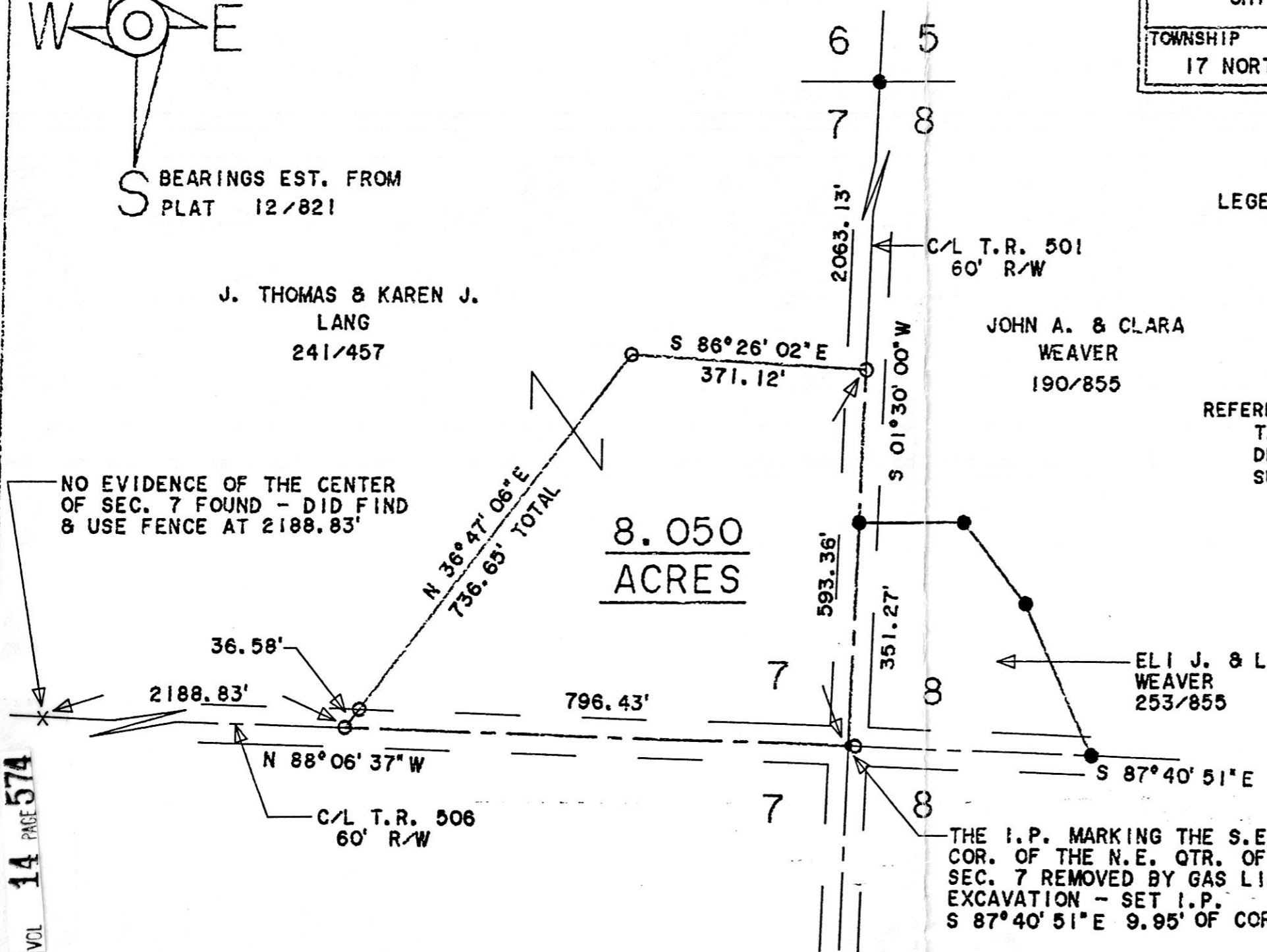

I CERTIFY THIS TO BE A TRUE PLAT OF A FIELD SURVEY COMPLETED ON JUNE 27, 1994:

Jim Shamp

JIM SHAMP, REG. SUR. NO. S-6088

PLAT APPROVED
8/8/94B

VOL 14 PAGE 574