

I CERTIFY THIS TO BE A TRUE PLAT OF A FIELD SURVEY COMPLETED ON DECEMBER 14, 1993:

Jim Shamp

JIM SHAMP, REG. SUR. NO. S-6088



LEGEND: 188620

- - I.P. FOUND
- - 5/8" X 30" RE-BAR W/PLASTIC I.D. CAPS SET
- - POINT-OF-DEPARTURE

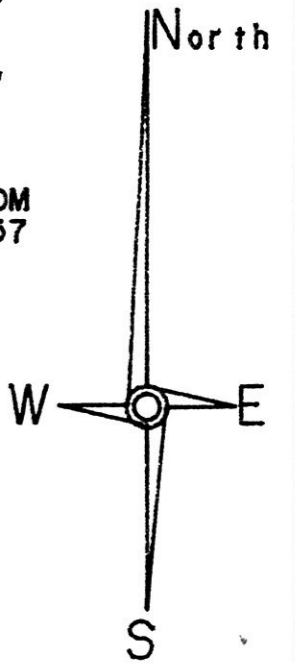

* BEARINGS ESTABLISHED FROM SURVEY PLAT V. 10, P. 157

REFERENCE DOCUMENTS:

TAX MAP DEEDS AS SHOWN SURVEY PLATS:
V. 10, P. 157
V. 5, P. 151

This 1.205 acre parcel is not approved for any use that generates wastewater.

Sanitarian *7/6/94*
Sanitarian Date

SPLIT APPROVED # 940121

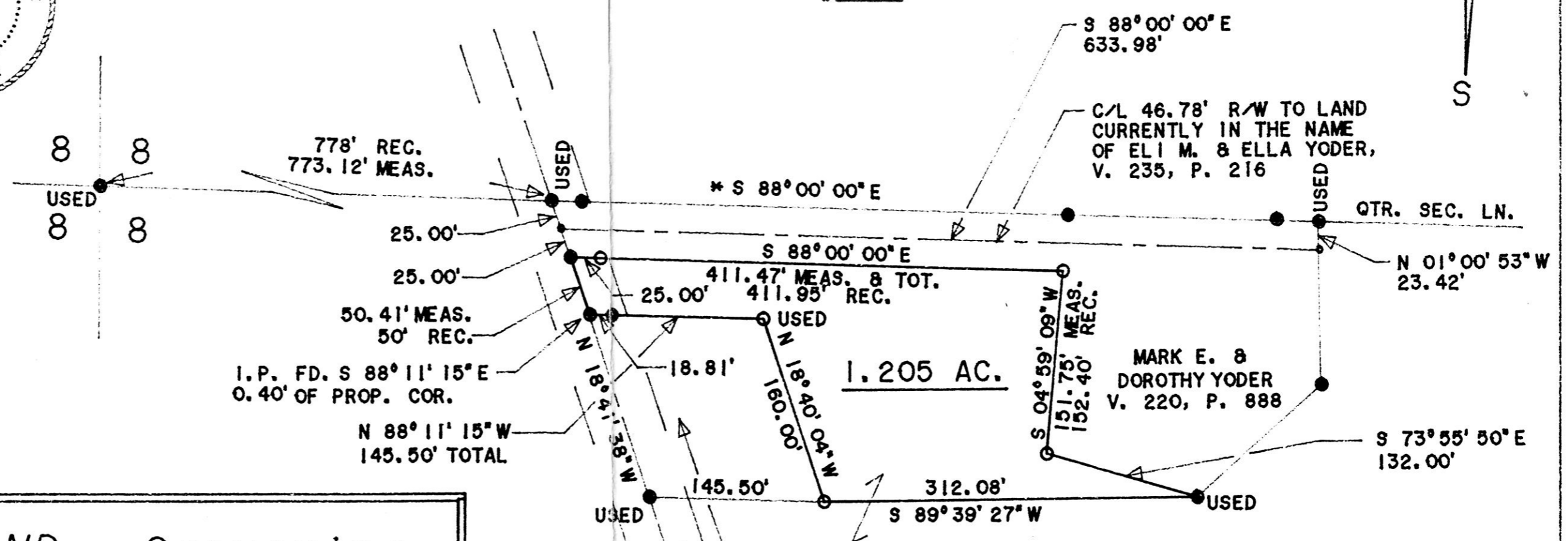

HEARTLAND Surveying			
Jim Shamp			
5210 Twp. Rd. 257 Millersburg, OH 44654			
Phone: 216-674-4698			
SURVEY		DATE	
ELI YODER		DECEMBER 20, 1993	
STATE	COUNTY	TOWNSHIP	RANGE
OHIO	HOLMES	SALT CREEK	12 WEST
TOWNSHIP	SECTION		9312012
14 NORTH	8		

VOL 14 PAGE 562

MOSE E. YODER
V. 195, P. 618

ELI M. & ELLA YODER
V. 235, P. 216

188620

REC'D
AT 11:46 o'clock AM

RECORDED
FEE \$20.00

JUL 19 '94

JUL 20 '94

VOL 14 PAGE 562 *Sally Miller* RECORDER
Deed vol. 265 pg 286

PLAT APPROVED
7/12/94 B