

187786

This 2.000 acre parcel is not approved for any use that generates wastewater.

5/6/94 Date

*[Signature]*  
Sanitarian

SPLIT APPROVED # 140093

EMANUEL J. & GERTIE YODER  
113-134 230-327

CO. RD. 135 40' R/W

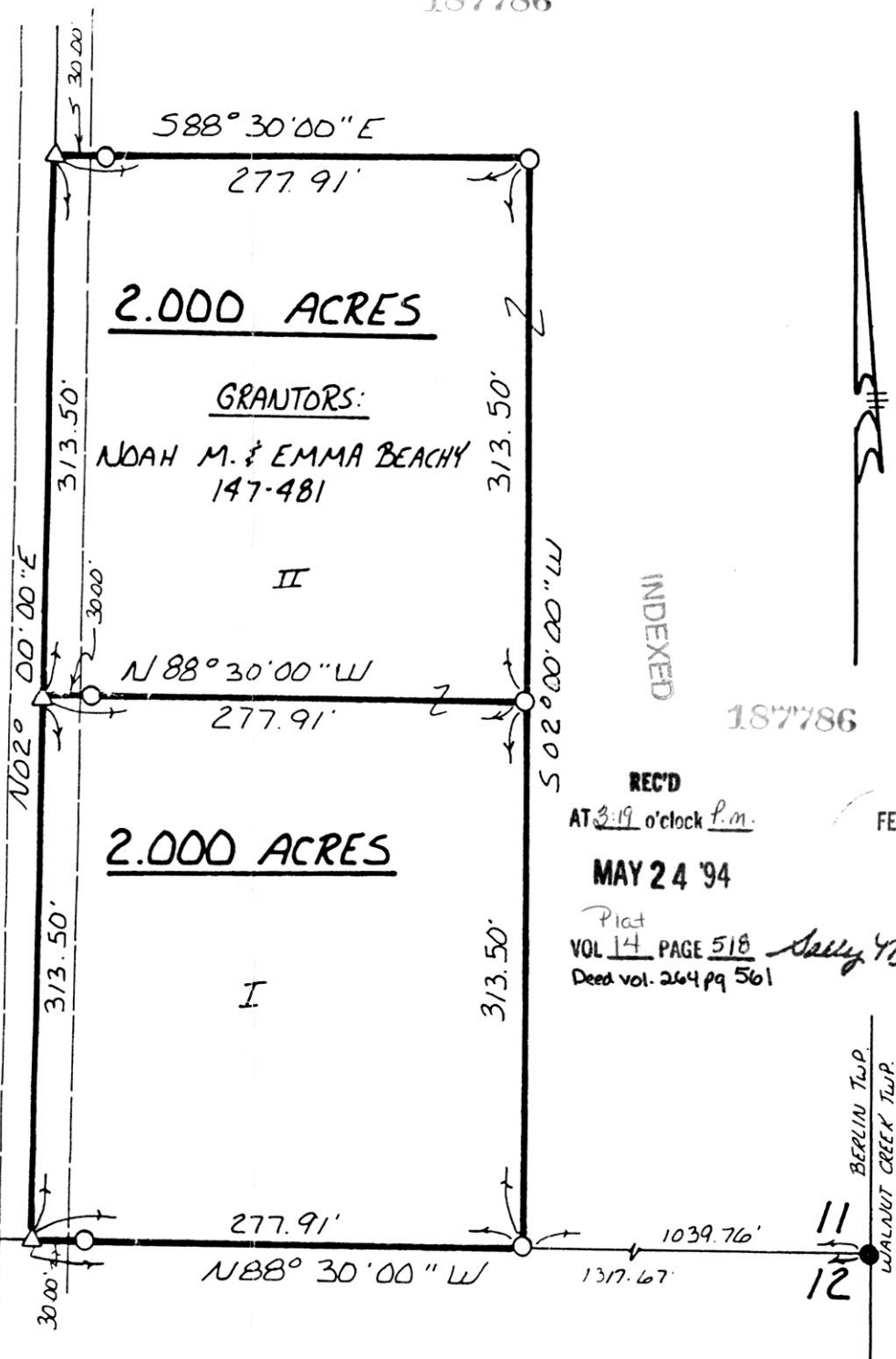

22 11  
21 12

LOT LINE

INDEXED

187786

REC'D AT 3:19 o'clock P.M.  
MAY 24 '94  
Plat VOL 14 PAGE 518  
Deed vol. 264 pg 561

RECORDED FEE \$20.00  
MAY 25 '94

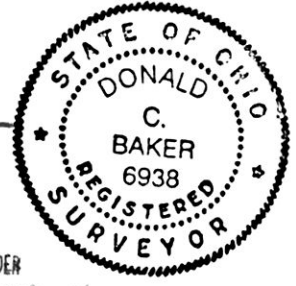

I CERTIFY THIS SURVEY TO BE CORRECT TO THE BEST OF MY KNOWLEDGE.

Donald C. Baker  
DONALD C. BAKER P.S. 6938  
4321 T.R. 252  
GLENMONT, OHIO

MARCH 26, 1990

1076-MS  
FLAT APPROVED  
5/23/94 B  
"Tract 2"

BERLIN TOWNSHIP  
3RD. QTR. LOT 11  
TWP.-9N RANGE-5W  
HOLMES COUNTY, OHIO



SCALE: 1" = 100'

- IRON PIN FOUND
- △ R.R. SPIKE SET
- 5/8" REBAR WITH I.D. CAP SET I.D. CAP MARKED "BAKER 6938"

REFERENCES:

VARIOUS DEEDS AS SHOWN  
BEARINGS FROM DEED VOL. 230 PAGE 327.

BERLIN TWP.  
WALNUT CREEK TWP.