

VOL 14 PAGE 515

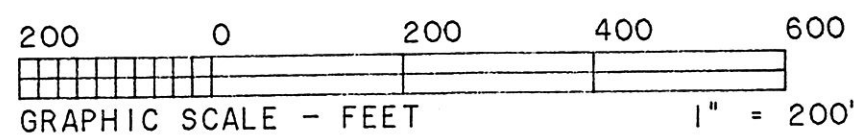
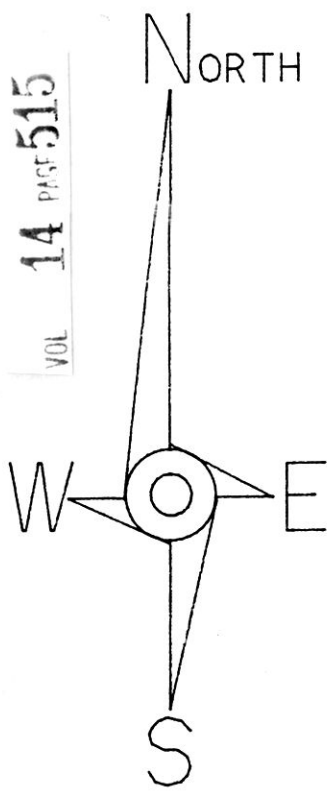

HEARTLAND Surveying

Jim Shamp
5210 Twp. Rd. 257 Millersburg, OH 44654
Phone: 216-674-4698

SURVEY		ARRON SCHLAUCH		DATE	MARCH 28, 1994
STATE	OHIO	COUNTY	HOLMES	TOWNSHIP	RIPLEY
TOWNSHIP		N.W. QUARTER		RANGE	
17 NORTH		SECTION 17		14 WEST	
				940337	
				LAYERS 2 & 3	

DAVID L. & SANDRA L. SCHLAUCH
V. 169, P. 567

BEARINGS ASSUMED

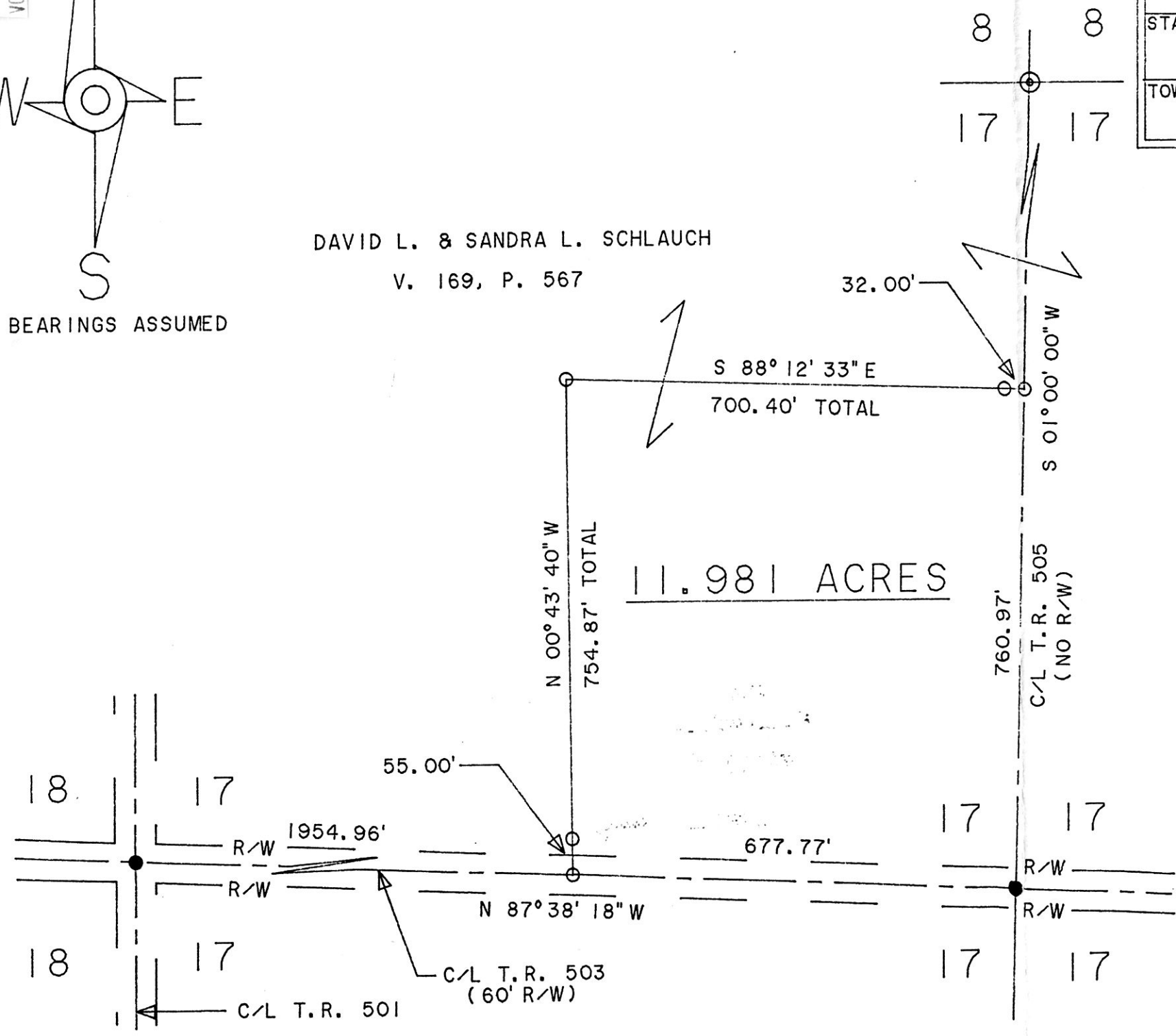

- LEGEND:
- = STONE FOUND
 - = IRON CORNER FOUND
 - = POINT-OF-DEPARTURE
 - = 5/8" X 30" RE-BAR W/I.D. CAP SET
 - ⊗ = RAILROAD SPIKE SET
 - ⊙ = FENCE POST FOUND

REFERENCE DOCUMENTS:
TAX MAP
DEEDS AS SHOWN
SURVEY PLATS: 5, 77; 7, 355 & 14, 93.

187743

REC'D
AT 10:00 o'clock A.M.

RECORDED
FEE \$ 20.00

MAY 23 '94

MAY 24 '94

Plat
Vol. 14 PAGE 515
Deed vol. 264 pg 529
Sally Miller, Recorder



I CERTIFY THIS TO BE A TRUE PLAT OF A FIELD SURVEY COMPLETED ON MARCH 28, 1994:

J. Shamp
JIM SHAMP, REG. SUR. NO. S-6088

PLAT APPROVED
5/19/94