

I.P. set of N.E. corner S.E. 1/4 Sec. 20, T9N, R7W

Sec. 16, T9N, R6W

Paul F. Reining Vol. 171 Pg. 421 Parcel 1



SPLIT APPROVED # 940065

This 4.385 acre parcel is approved for residential wastewater treatment.

[Signature]
Sanitarian

4/6/94
Date

Paul F. Reining Vol. 171 Pg. 421 Parcel 2

N2°13'55"E 2,663.07'
587°46'05"E 50.00'

30" maple at corner 1,212.91'

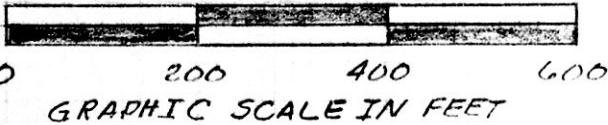
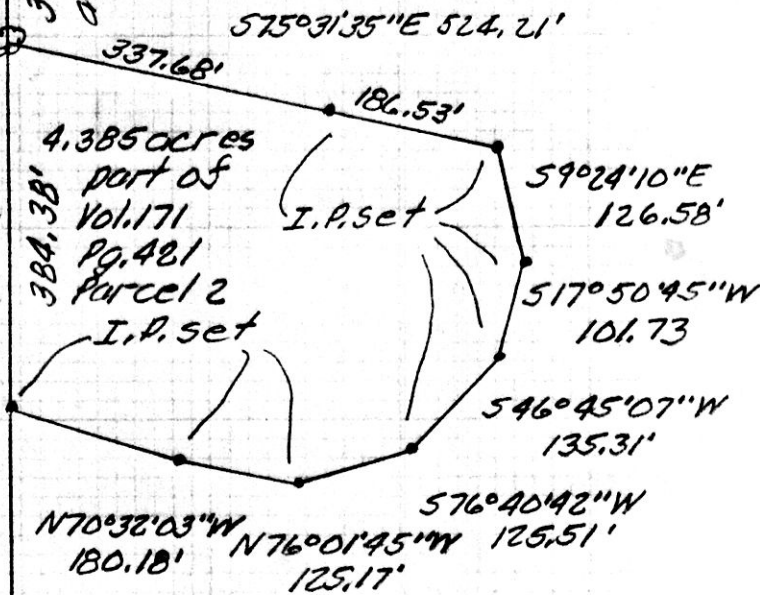

PLAT OF A SURVEY FOR PAUL F. REINING. Known as part of the S.W. 1/4 of Sec. 16, T9N, R6W of Hardy Twp., Hol. Co., Ohio Robert L. Kasner P.S. 5193 P.E. 28820 6/28/93

Sec. 20, T9N R7W

50' Easement for access to G.R. 68

60' RW G.R. 68

N87°00'00\"/>

I.P. Fd in G.R. 68 at S.E. corner Sec. 20 T9N, R7W Sec. 25, T9N, R6W

187233

REC'D AT 12:53 p'clock m

APR 20 '94

RECORDED \$20.00

APR 21 '94



Plat Vol. 14 PAGE 490 Deed vol. 264 pg 136 Sally Miller RECORDER 55

PLAT APPROVED 4-8-94