

This 0.644 acre parcel is not approved for any use that generates wastewater.

187091

*[Signature]*  
Sanitarian Date 4/5/94

SPLIT APPROVED # 940067

PRAIRIE TOWNSHIP  
N.E. QTR. SECTION 32  
T-14N; R-13W  
HOLMES COUNTY, OHIO

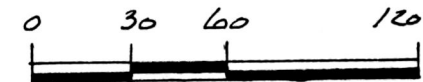

SCALE: 1" = 60'

- ▲ R.R. SPIKE FOUND
- IRON PIN FOUND
- △ R.R. SPIKE SET
- 5/8" RE BAR WITH I.D. CAP SET
- I.D. CAP MARKED "BAKER 6938"

REFERENCES:

- DEED VOL. 165 PAGE 317
- DEED VOL. 176 PAGE 657
- DEED VOL. 230 PAGE 182
- PLAT VOL. 4 PAGE 58
- PLAT VOL. 5 PAGE 78
- PLAT VOL. 7 PAGE 53

BEARINGS FROM DEED VOL. 207 PAGE 514

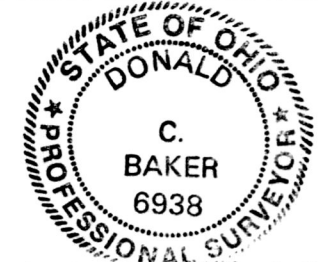

I CERTIFY THIS SURVEY TO BE CORRECT TO THE BEST OF MY KNOWLEDGE.

*Donald C. Baker*  
DONALD C. BAKER P.S. 6938  
5958 T.R. 322  
MILLERSBURG, OHIO 44654  
PH. (216) 674-4788  
MARCH 23, 1994

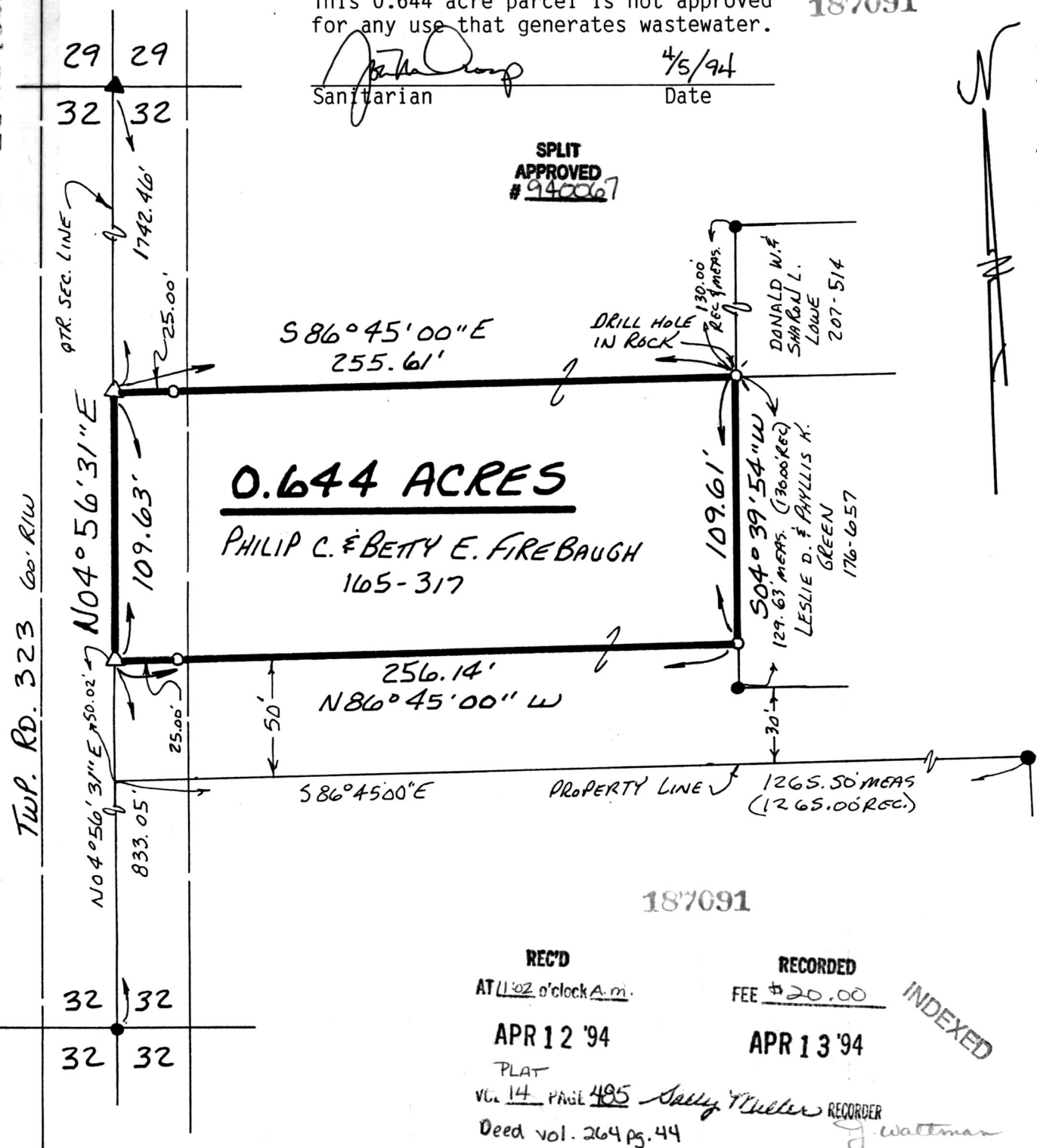

**0.644 ACRES**  
PHILIP C. & BETTY E. FIREBAUGH  
165-317

187091

REC'D  
AT 11:02 o'clock A.M.

RECORDED  
FEE \$20.00

INDEXED

APR 12 '94

APR 13 '94

PLAT  
VOL. 14 PAGE 485  
Deed vol. 264 pg. 44  
*Sally Miller* RECORDER  
*J. Waltman*

13394-MLS

PLAT APPROVED  
4/11/94