

SCALE: 1" = 100'

- IRON PIN FOUND
- 5/8" RE BAR WITH I.D. CAP SET I.D. CAP MARKED "BAKER 6938"

REFERENCES:

- PLAT Vol. 8 PAGE 505
- PLAT Vol. 10 PAGE 411
- SURVEY RECORD 1 PAGE 208
- DEED Vol. 207 PAGE 532
- DEED Vol. 227 PAGE 326
- DEED Vol. 227 PAGE 328

NOTE: 0.619 AC. PARCEL TO BE ANNEXED TO IVAN E. & MARY MAST PROPERTY.

SPLIT APPROVED
940036

SPLIT APPROVED
940037

BEGINNINGS FROM PLAT Vol. 10 PAGE 411

These 1.752 & 0.619 acre parcels are not approved for any use that generates wastewater.

(A) IVAN E. & MARY MAST 227-326

[Signature]
Sanitarian
Date 2/23/94

MENNO D. & AMANDA M. BARKMAN
189-589 155-194 227-328



I CERTIFY THIS SURVEY TO BE CORRECT TO THE BEST OF MY KNOWLEDGE.

Donald C Baker
DONALD C. BAKER P.S. 6938
5958 T.R. 322
MILLERSBURG, OHIO 44654
PH. (216) 674-4788

JANUARY 24, 1994
REVISED FEB. 15, 1994

186589

REC'D
AT 10:57 o'clock A.M.
MAR 07 '94
RECORDED
FEE \$20.00
MAR 08 '94

VOL 14 PAGE 453
Deed vol 263 pg 660-662-664
Shelly Miller RECORDER
Diane Mast

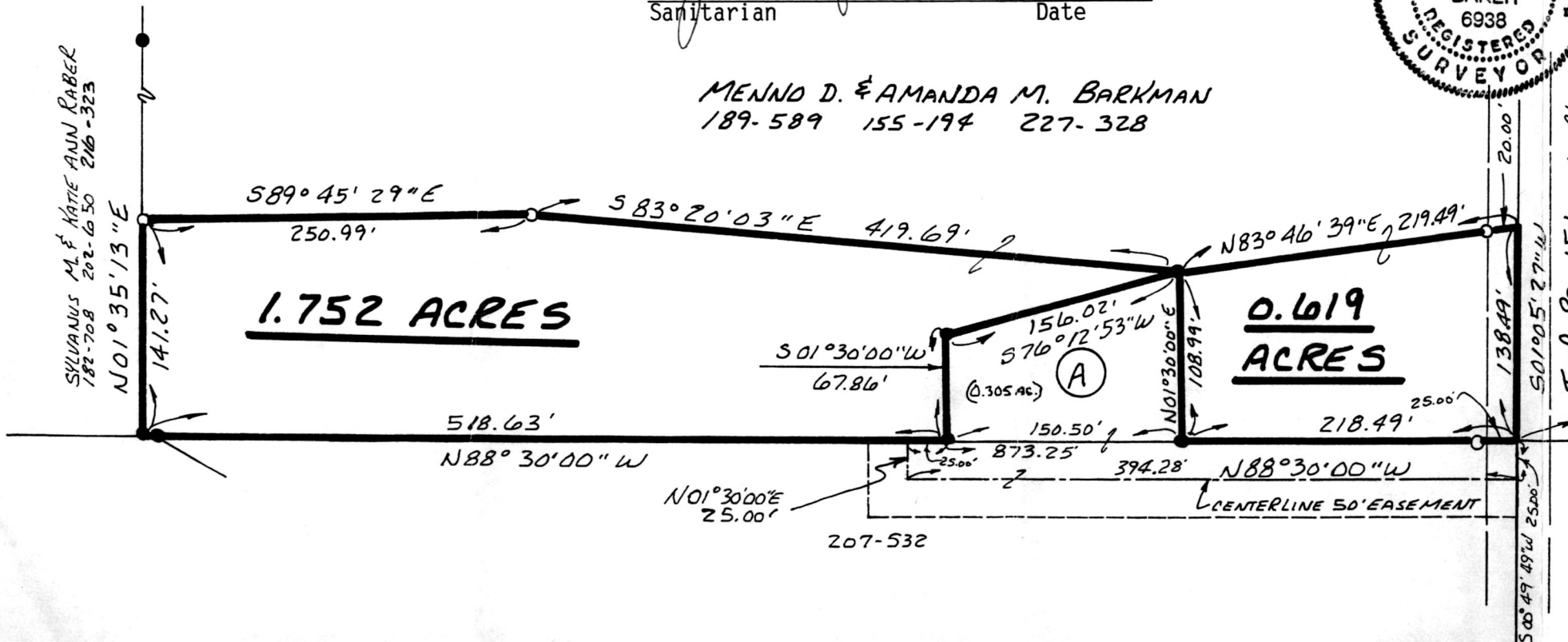
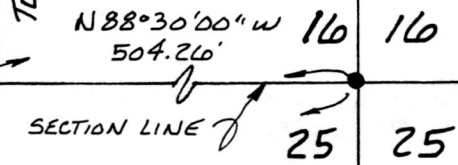

PLAT APPROVED
3/2/94B

3794-MLS

INDEXED