

SURVEY PLAT of a 29.452 ACRE PARCEL 186134

#20.00pd.

NE QUARTER of SECTION 27
T-19 -N, R-15 -W
Knox Township
HOLMES COUNTY, OHIO

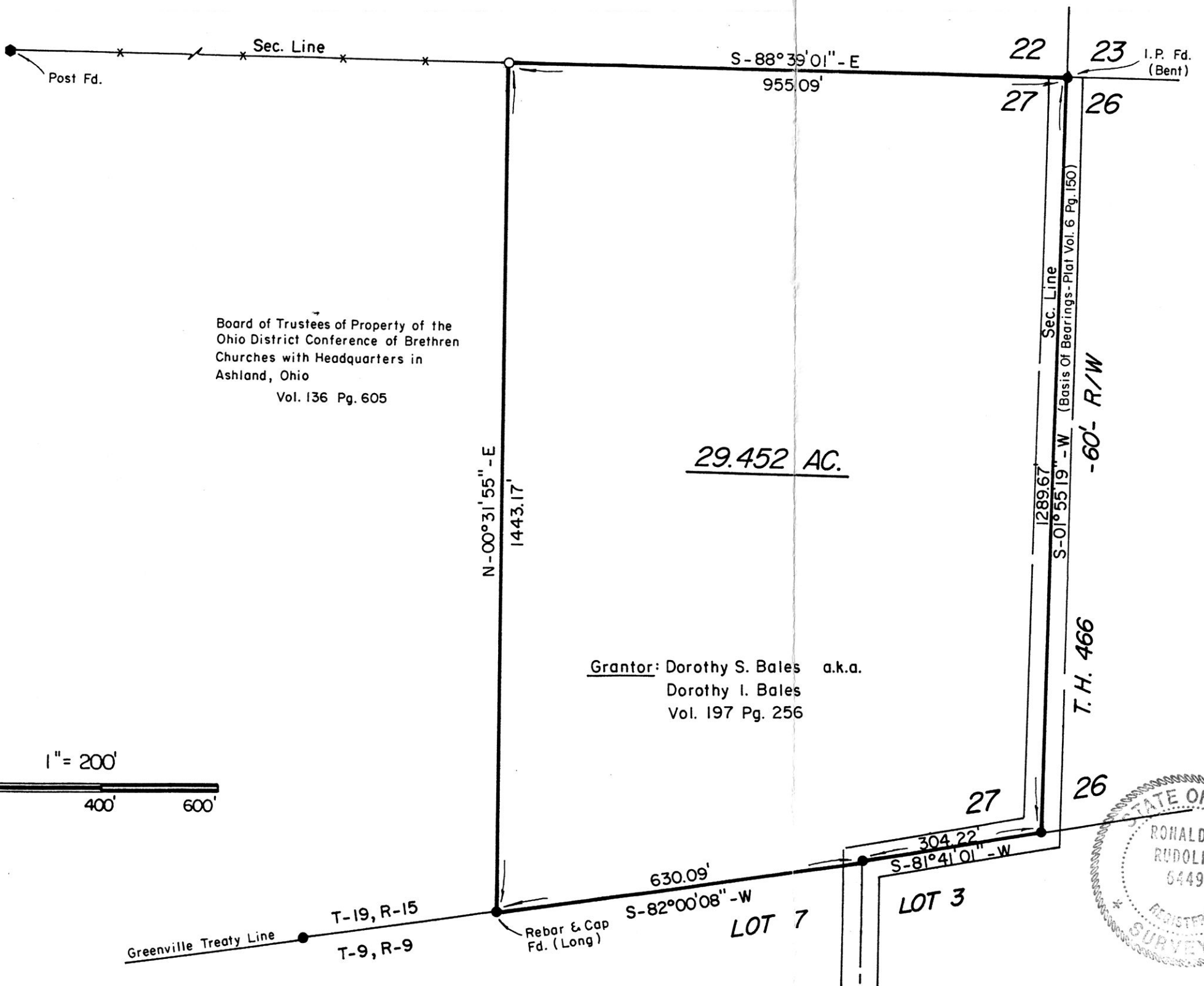

Board of Trustees of Property of the
Ohio District Conference of Brethren
Churches with Headquarters in
Ashland, Ohio
Vol. 136 Pg. 605

29.452 AC.

Grantor: Dorothy S. Bales a.k.a.
Dorothy I. Bales
Vol. 197 Pg. 256

- Iron Pipe Or Pin Fd.
- 5/8" x 30" Bar With Yellow Plastic Cap
Marked RUDOLPH Set
6449

186134

Rec'd. FEB 0 1 1994 AT 2:01 O'CLOCK P.M.
 Recorded FEB 0 2 1994 Holmes Co. Ohio Fee #20.00
 Plat Vol. 14 Pg. 429 Recorder Sally Miller S.S.
 Deed vol. 263 pg. 334

INDEXED

Scale: 1" = 200'

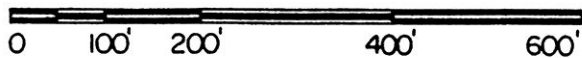

I Certify This Survey And Plat To Be
Correct To The Best Of My Knowledge.

Date 1-17-94
 Ronald G. Rudolph P.S. No 6449
 R.G. RUDOLPH SURVEYING, INC.
 384 W. Liberty St.
 Wooster, Ohio 44691
 (216) 262-0798
 Job No. 7663

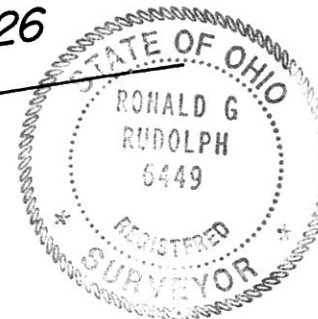

PLAT APPROVED
2-1-94