

186052

This 0.633 acre parcel is not approved for any use that generates wastewater

[Signature] Yr/af
Sanitarian Date

SPLIT APPROVED # 940015

WALNUT CREEK TOWNSHIP
N. W. QTR. SECTION 5
T-8N 3 R-4W
HOLMES COUNTY, OHIO

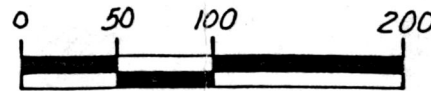

SCALE: 1" = 100'

- IRON PIN FOUND
- 5/8" REBAR WITH I.D. CAP SET. I.D. CAP MARKED "BAKER 6938."

#20.00

REFERENCES:
DEED VOL. 225 PAGE 715
DEED VOL. 228 PAGE 141
DEED VOL. 261 PAGE 954
DEED VOL. 217 PAGE 19

BEARINGS FROM PLAT VOL. 11 PAGE 10

CRIST H. & MARLENE
BEACHY
259-595

WAYNE D. & GRACE YODER
261-954

BERLIN MINERAL CO.
228-141

N04° 40' 50" E

0.633 AC.

S53° 14' 02" E
318.77'

272.33'
S87° 18' 26" W
ARTHUR L. & LINDA L. HAMSHER
225-715

606.10' REC.

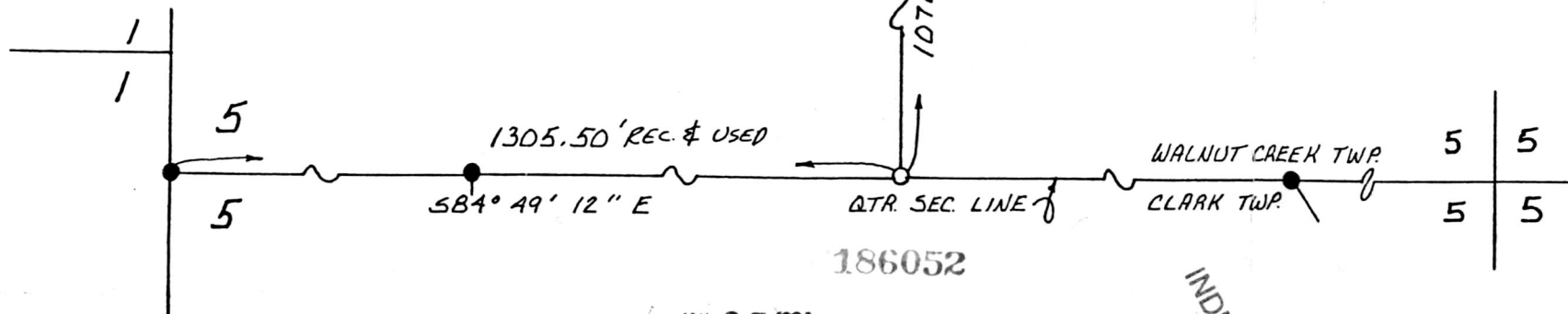

I CERTIFY THIS SURVEY TO BE CORRECT TO THE BEST OF MY KNOWLEDGE.

Donald C Baker
DONALD C. BAKER P.S. 6938
5958 T.R. 322
MILLERSBURG, OHIO 44654
PH: (216) 674-4788

JANUARY 6, 1994

194-BEC

Rec'd JAN 27 1994

Recorded JAN 28 1994

Plat Vol 14
Deed 263 pg 267

AT 11:21 O'CLOCK A.M.

Holmes Co. Ohio Fee \$20.00

Plat No 14
Pg 422 Recorder *[Signature]*

INDEXED

PLAT APPROVED
1/26/94