

185712

PRAIRIE TOWNSHIP  
N.W. QTR. SECTION 26  
T-14N ; R-13W  
HOLMES COUNTY, OHIO

ELI M. NISLEY  
220-801

WAYNE COUNTY  
HOLMES COUNTY

26 26

0 50 100 200

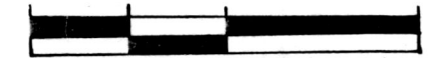

SCALE: 1" = 100'

- IRON PIN FOUND
- △ R.R. SPIKE SET
- 5/8" REBAR WITH I.D. CAP SET. I.D. CAP MARKED "BAKER 6938."

**REFERENCES:**

- DEED VOL. 130 PAGE 547
- DEED VOL. 232 PAGE 178
- DEED VOL. 25B PAGE 30
- DEED VOL. 220 PAGE 801
- PLAT VOL. 10 PAGE 293
- PLAT VOL. 5 PAGE 66

BEARINGS FROM PLAT VOL. 10 PAGE 293

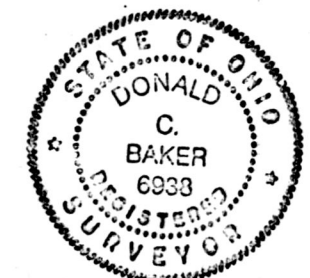

I CERTIFY THIS SURVEY TO BE CORRECT TO THE BEST OF MY KNOWLEDGE.

*Donald C. Baker*  
 DONALD C. BAKER P.S. 6938  
 595B T.R. 322  
 MILLERSBURG, OHIO 44654  
 PH: (216) 674-4788  
 NOVEMBER 1, 1993

59893-BEC

PLAT APPROVED  
12/30/93

This 2.274 acre parcel is not approved for any use that generates wastewater.

12/30/93  
Date

*[Signature]*  
 Sanitarian

SPLIT  
 APPROVED  
 #430243

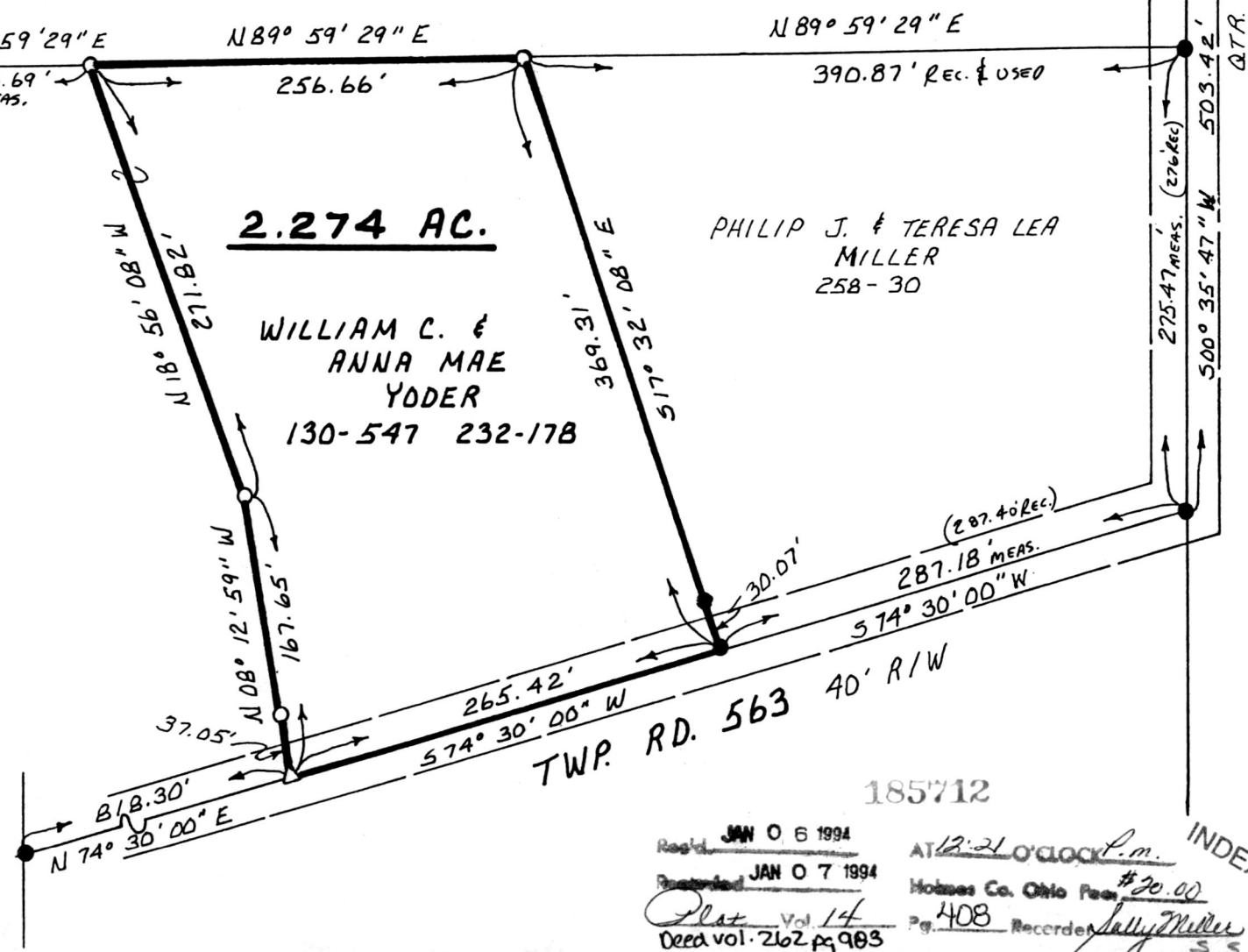

**2.274 AC.**

WILLIAM C. &  
 ANNA MAE  
 YODER  
 130-547 232-178

PHILIP J. & TERESA LEA  
 MILLER  
 258-30

TWP. RD. 563  
 40' R/W

185712

Rec'd JAN 06 1994  
 Registered JAN 07 1994  
 Plat Vol 14  
 Deed vol. 262 pg 903

AT 12:21 O'CLOCK P.M.  
 Holmes Co. Ohio Fee \$20.00  
 Pg. 408  
 Recorder *[Signature]*  
 S.S.

INDEXED