

185694

This 1.807 acre parcel is not approved for any use that generates wastewater.

#20.00 pd.

Sanitarian Jon M. Group Date 11/19/93

SALTCREEK TOWNSHIP  
N.E. QTR. SECTION 32  
T-15N ; R-12W  
HOLMES COUNTY, OHIO

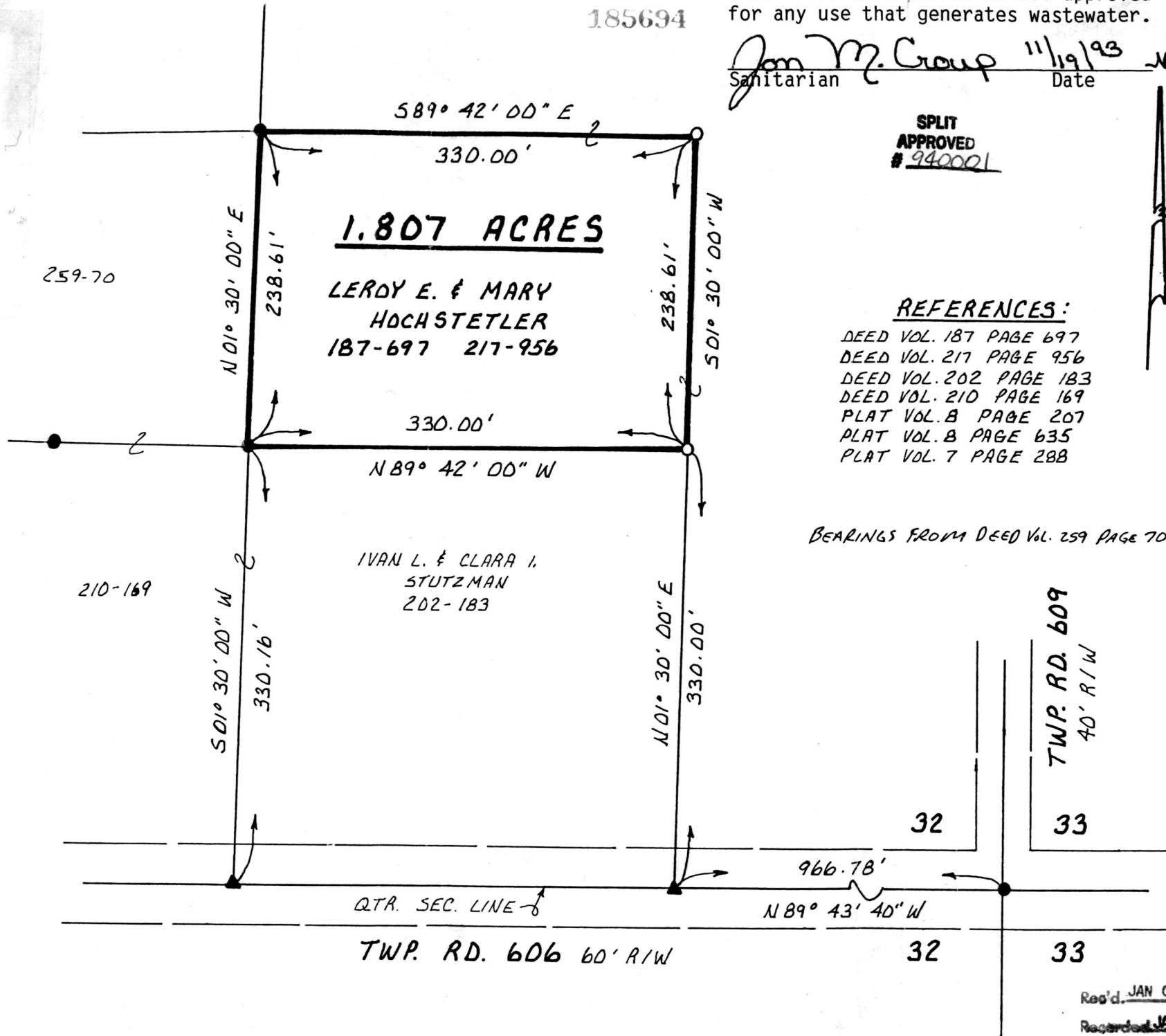

SPLIT APPROVED # 940001

REFERENCES:

- DEED VOL. 187 PAGE 697
- DEED VOL. 217 PAGE 956
- DEED VOL. 202 PAGE 183
- DEED VOL. 210 PAGE 169
- PLAT VOL. 8 PAGE 207
- PLAT VOL. 8 PAGE 635
- PLAT VOL. 7 PAGE 288

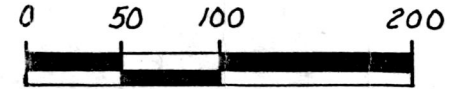

SCALE: 1" = 100'

- IRON PIN FOUND
- ▲ R. R. SPIKE FOUND
- 5/8" REBAR WITH I.D. CAP SET. I.D. CAP MARKED "BAKER 6938."

BEARINGS FROM DEED VOL. 259 PAGE 70



I CERTIFY THIS SURVEY TO BE CORRECT TO THE BEST OF MY KNOWLEDGE.

Donald C. Baker  
DONALD C. BAKER P.S. 6938  
5958 T.R. 322  
MILLERSBURG, OHIO 44654  
PH: (216) 674-4788

OCTOBER 29, 1993

185694

INDEXED 185694-323-BEC

Res'd. JAN 05 1994

AT 11:40 O'CLOCK A.M.

Recorded JAN 06 1994

Holmes Co. Ohio Fee \$20.00

Plat Vol. 14 Pg. 407

Recorder Jolly Miles

PLAT APPROVED

1/4/94 B

Deed vol 262 pg 976

Laurel