

NORTH BASED ON SURVEY BY G.W. STEWART, dated 5-6-92

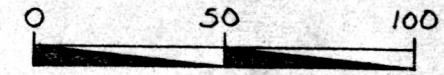
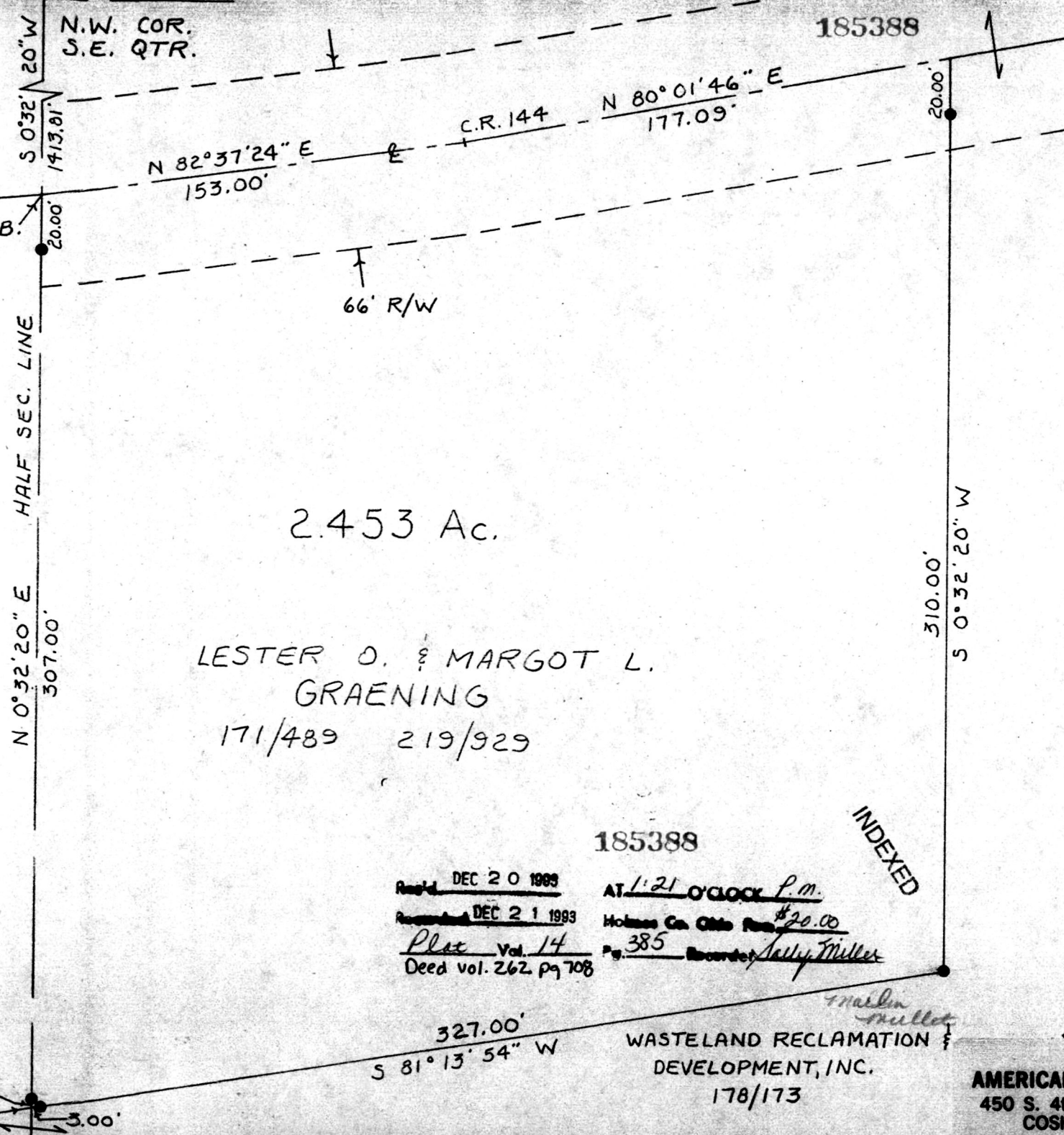

● = Set 3/4" X 30" rebars with aluminum caps

Research Data:
 Deeds: 171/489 219/929 178/173
 Survey by G.W. Stewart, 5-6-92

Boundary Survey
 for
 Lester Graening
 in
 Southeast Quarter
 Section 17
 Range 4W, Township 9N
 Walnut Creek Township
 Holmes County
 Ohio

Scale: 1" = 50' November 16, 1993



PLAT APPROVED 12/14/93

185388
 RECORDED DEC 20 1993 AT 1:21 O'CLOCK P.M.
 RECORDED DEC 21 1993 Holmes Co. Ohio Fee \$20.00
 Plat Vol. 14 Pg. 385 Recorder Sally Miller
 Deed vol. 262 pg 708

WASTELAND RECLAMATION &
 DEVELOPMENT, INC.
 178/173

Prepared By
AMERICAN PRECISION SURVEYING
 450 S. 4th Street (614) 622-2783
 COSHOCTON, OHIO 43812

Bruce D. Eckelberry
 R. P. S. #7103