

VOL 14 PAGE 375

CURVE DATA

CURVE A
 $\Delta - 05^{\circ}46'30''$
 $R - 1790.70'$
 $ARC - 180.49'$
 $T - 90.32'$
 $CHORD - 180.41'$
 $BEARING - N86^{\circ}24'15''E$

CURVE B
 $\Delta - 05^{\circ}16'46''$
 $R - 1790.70'$
 $ARC - 165.00'$
 $T - 82.56'$
 $CHORD - 164.94'$
 $BEARING - S88^{\circ}04'07''E$

LEVI R. & CLARA COBLENTZ 186-42 196-163 229-893
 OWEN L. & LINDA COBLENTZ 230-516

ESTHER & ROBERT L. COBLENTZ
 205-838
 231-292

WINGSBURG
 HARDWOOD LUMBER
 230-512

PAINT TOWNSHIP
 4TH. QTR. LOT 18
 T-10N ; R-5W
 HOLMES COUNTY, OHIO



- ▲ R.R. SPIKE FOUND
- IRON PIN FOUND
- P.K. NAIL SET
- 5/8" REBAR WITH I.D. CAP SET
- I.D. CAP MARKED "BAKER 6938"

REFERENCES:

- PLAT VOL. 7 PAGE 184
- PLAT VOL. 9 PAGE 2
- PLAT VOL. 7 PAGE 679
- DEED VOL. 219 PAGE 882
- PLAT VOL. 10 PAGE 62
- BEARINGS FROM PLAT VOL. 7 PAGE 184



I CERTIFY THIS SURVEY TO BE CORRECT TO THE BEST OF MY KNOWLEDGE.

Donald C. Baker
 DONALD C. BAKER P.S. 6938
 4321 T.R. 252
 GLENMONT, OHIO 44628

FEBRUARY 19, 1991

1527-MLS

PLAT APPROVED
 12/6/93 B

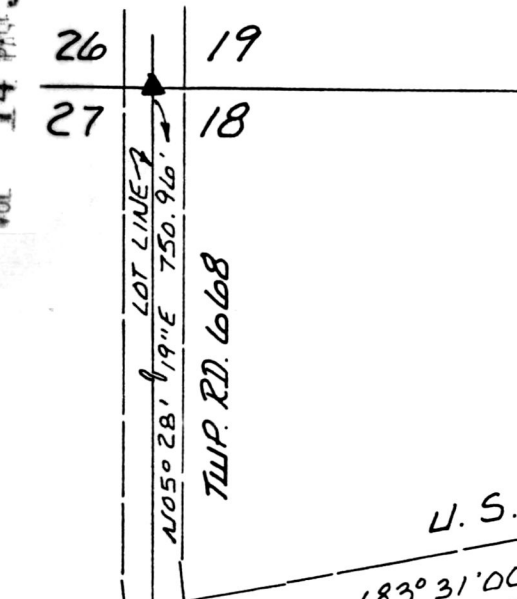

U.S. 62

$N83^{\circ}31'00''E$ 114.13'
 $934.62'$

ELMER & AMANDA SHROCK
 200-336

0.336 ACRES

1.059 ACRES

SUE MULLET 190-336 219-882

This 0.336 acre parcel is approved for residential wastewater treatment.

Jon M. Croup 11/18/93
 Sanitarian Date

SPLIT APPROVED #930220

INDEXED

185149

Rec'd DEC 06 1990 AT 2:18 O'CLOCK P.M.
 Registered DEC 07 1990 Holmes Co. Ohio Fee \$20.00
 Plat Vol. 14 Page 375 Recorder Sally Miller
 Deed vol. 262 pg 597 Laurel