

Note: Bearings are oriented to the 4.145 and 3.514 acre tracts. Iron pins indicated (set) are 5/8 inch iron bars with plastic cap stamped Bair & Goodie.



Jacob & Fannie Hochstetler  
4.145 ac. tr. (Vol. 241 P. 209)

SPLIT APPROVED #930213

This 2.189 acre parcel is not approved for any use that generates wastewater.

Henry M. & Verba Raber  
94.795 ac. tr.  
(Vol. 187 P. 57)

2.841 Ac.

185016

INDEXED

Sanitarian

Date 11/23/93

Rec'd NOV 24 1993 AT 11:41 O'CLOCK A.M.  
Recorded NOV 29 1993 Holmes Co. Ohio Fees \$20.00  
Plot Vol. 14 Page 371 Recorder Kelly Miller  
Deed vol. 262 pg 467 melvin raber

- - denotes Iron pin (found)
- o - denotes Iron pin (set)

This 2.841 acre parcel is approved for residential wastewater treatment.

Jon M. Crayfama 6/26/92  
Sanitarian Date

S.W. Cor. Sec. 4

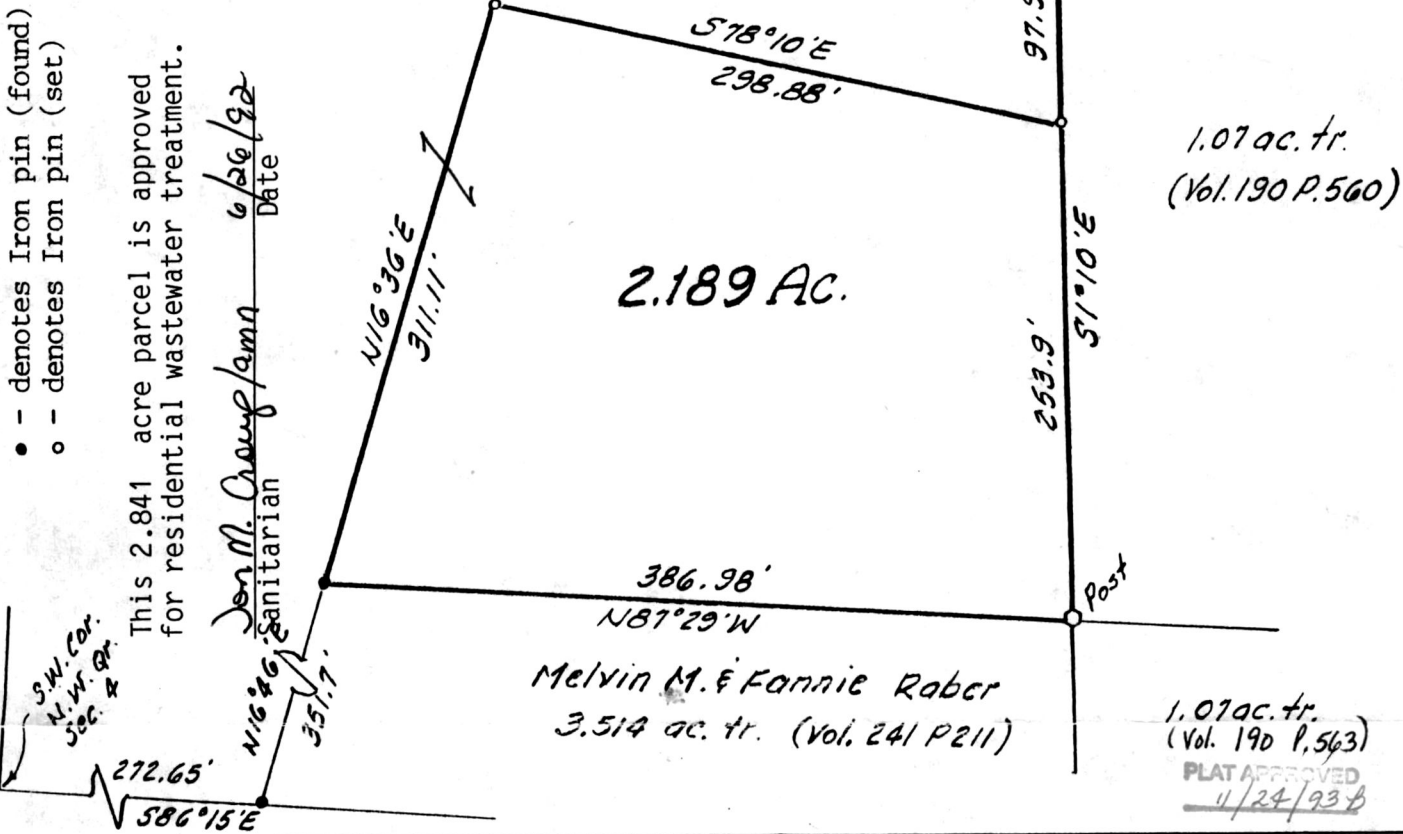

PLAT OF SURVEY FOR HENRY RABER

LOCATED IN the Northwest Quarter of Section 4, Township 8, Range 5, Clark Township, Holmes County, Ohio

SCALE 1 in. = 100 ft. DATE 2/10/92

BAIR, GOODIE AND ASSOCIATES, INC.

153 North Broadway • NEW PHILADELPHIA, OHIO TELEPHONE (216) 343-3499

I, THE UNDERSIGNED, HEREBY CERTIFY THAT THIS PLAT IS TRUE AND CORRECT.

Charles R. Goodie  
REG. SURVEYOR NO. 5521

