

VOL 14 PAGE 367

184941

HARDY TOWNSHIP
1ST. PTR. LOT 4 (SUB. 2)
T. 9N, R. 7W
HOLMES COUNTY, OHIO

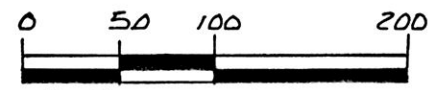

SCALE: 1" = 100'

- 1/8" IRON PIN FOUND
- 5/8" RE BAR WITH I.D. CAP SET I.D. CAP MARKED "BAKER 6938"

REFERENCES:

- DEED Vol. 251 PAGE 633
- DEED Vol. 258 PAGE 68
- PLAT Vol. 12 PAGE 192
- PLAT Vol. 9 PAGE 99
- PLAT Vol. 12 PAGE 595

BEARINGS FROM DEED Vol. 259 PAGE 681



I CERTIFY THIS SURVEY TO BE CORRECT TO THE BEST OF MY KNOWLEDGE.

Donald C. Baker
DONALD C. BAKER P.S. 6938
5958 T.R. 322
MILLERSBURG, OHIO 44654
PH. (216) 674-4788
SEPT. 30, 1993

50893-MLS

PLAT APPROVED
11/19/93

PRairie Twp.
HARDY Twp.

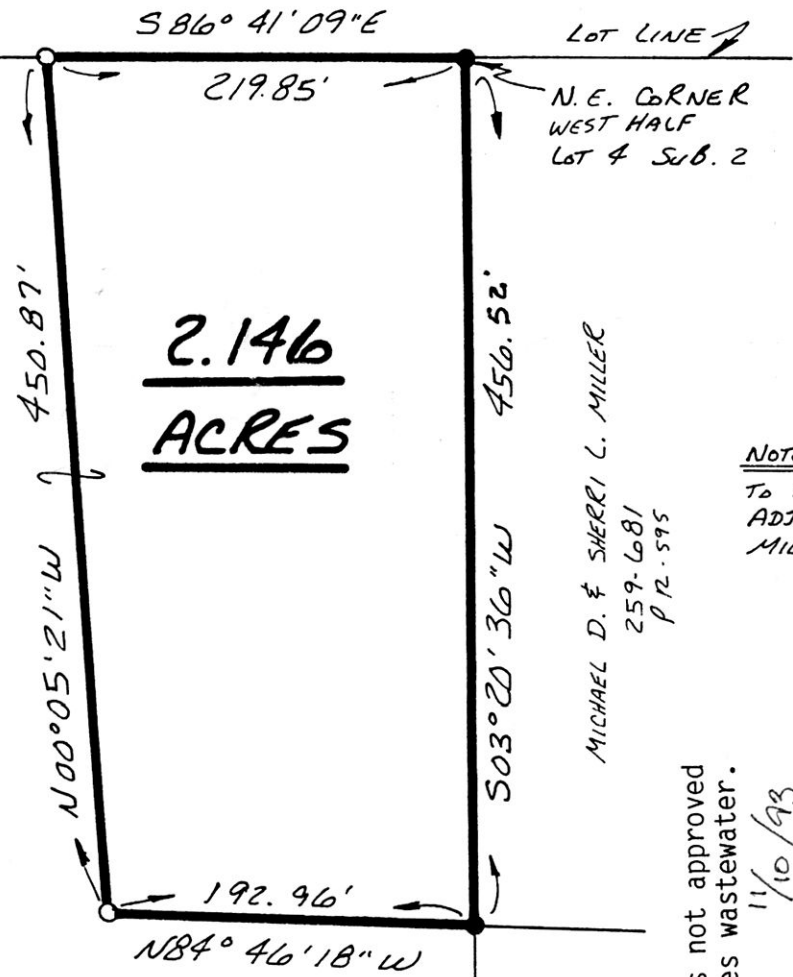

2.146
ACRES

LOT LINE
N.E. CORNER
WEST HALF
LOT 4 SUB. 2

MICHAEL D. & SHERRI L. MILLER
259-681
P.R. 595

NOTE: 2.146 AC. PARCEL
TO BE ANNEXED TO
ADJOINER MICHAEL
MILLER'S PROPERTY.

WILLIAM D. & ERMA SUE TROYER
258-68

184941

p. 9-99

Res'd: NOV 19 1999 AT 2:01 O'CLOCK pm
 Recorded: NOV 22 1999 Holmes Co. Ohio Fee: \$20.00
 Plat. Vol. 14 Pg. 367 Recorder: Sally Miller
 Deed vol. 262 pg 412

INDEXED

Lot 4 - sub. 2
SUB. LINE
Lot 4 - sub. 1

SPLIT
APPROVED
930210

This 2.146 acre parcel is not approved for any use that generates wastewater.

11/10/93

Date

Sanitarian