

RICHLAND TOWNSHIP
S.E. QTR. SECTION 7
T-8N; R-8W

KILLBUCK TOWNSHIP
S.W. QTR. SECTION 8
T-8N; R-8W
HOLMES COUNTY, OHIO

SPLIT
APPROVED
93206

This 2.635 acre parcel is not approved
for any use that generates wastewater.

Sanitarian Jon M. Croup 11/5/93
Date

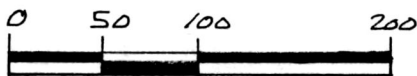

SCALE: 1" = 100'

- ▲ R.R. SPIKE FOUND
- P.K. NAIL FOUND
- IRON PIN FOUND
- P.K. NAIL SET
- 5/8" RE BAR WITH I.D. CAP SET
- I.D. CAP MARKED "BAKER 6938"

REFERENCES:

- SURVEY RECORD 4 PAGE 298
- PLAT VOL. 10 PAGE 175
- PLAT VOL. 7 PAGE 417
- DEED VOL. 256 PAGE 905
- DEED VOL. 216 PAGE 554
- DEED VOL. 258 PAGE 307

BEARINGS FROM DEED VOL. 258 PAGE 307

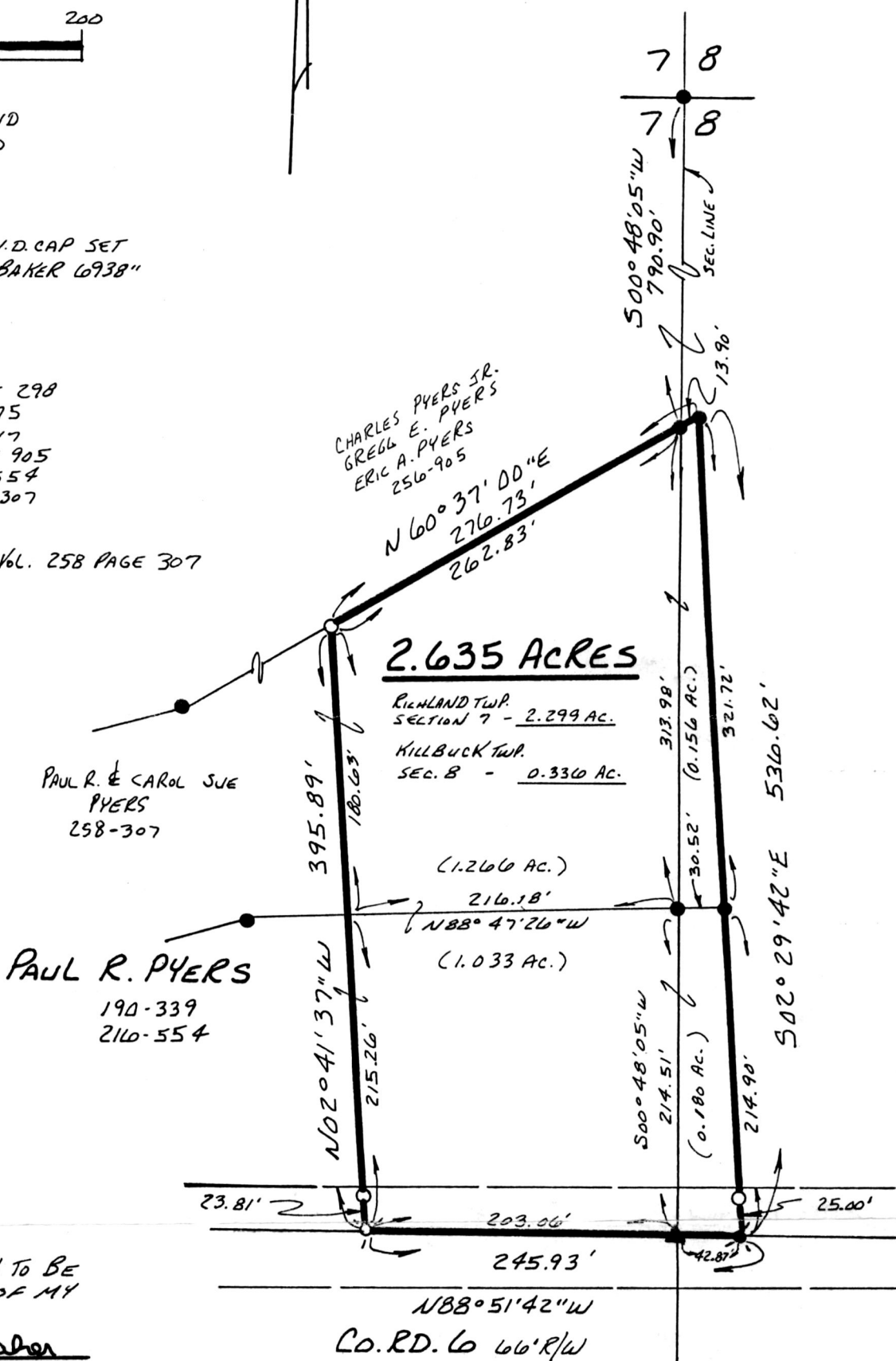

I CERTIFY THIS SURVEY TO BE
CORRECT TO THE BEST OF MY
KNOWLEDGE.

Donald C. Baker
DONALD C. BAKER P.S. 6938
5958 T.R. 322
MILLERSBURG, OHIO 44654
PH. (216) 674-4788
OCTOBER 14, 1993

184783

53993-MLS

Rec'd. NOV 10 1993 AT 4:20 O'CLOCK P.M.
 Recorded NOV 12 1993 Holmes Co. Ohio Fee \$20.00
 Plat Vol. 14 Pg. 361 Recorder Jerry Miller
 Deed Vol. 262 pg 278 May

INDEXED

RICHLAND TWP.
KILLBUCK TWP.

PLAT APPROVED
11/10/93