

# HEARTLAND Surveying

Jim Shamp  
5210 Twp. Rd. 257 Millersburg, OH 44654  
Phone: 216-674-4698

### LEGEND:

- = I.P. FOUND
- ⊗ = R.R. SPIKE FOUND
- = I.P. SET (5/8" X 30" RE-BAR W/PLASTIC I.D. CAPS)
- = POINT-OF-DEPARTURE

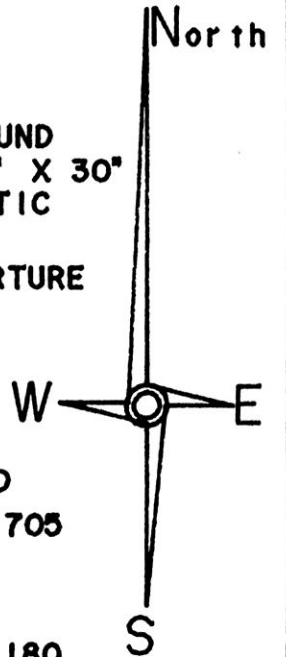

\* BEARINGS ESTABLISHED FROM PLAT V. 12, P. 705

SURVEY IVAN HOSTETLER		DATE JULY 1, 1993	
STATE OHIO	COUNTY HOLMES	TOWNSHIP BERLIN	RANGE 5 WEST
TOWNSHIP 9 NORTH	SECTION 6 U.S. M.L.	BYLER I. CRD LAYER 3	

I CERTIFY THIS TO BE A TRUE PLAT OF A FIELD SURVEY COMPLETED ON JULY 1, 1993:

*Jim Shamp*

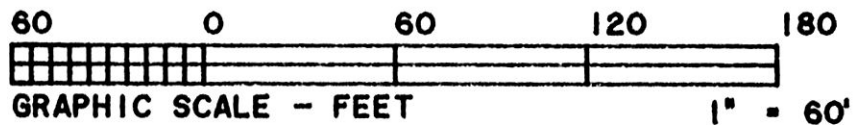

JIM SHAMP, REG. SUR. NO. S-6088

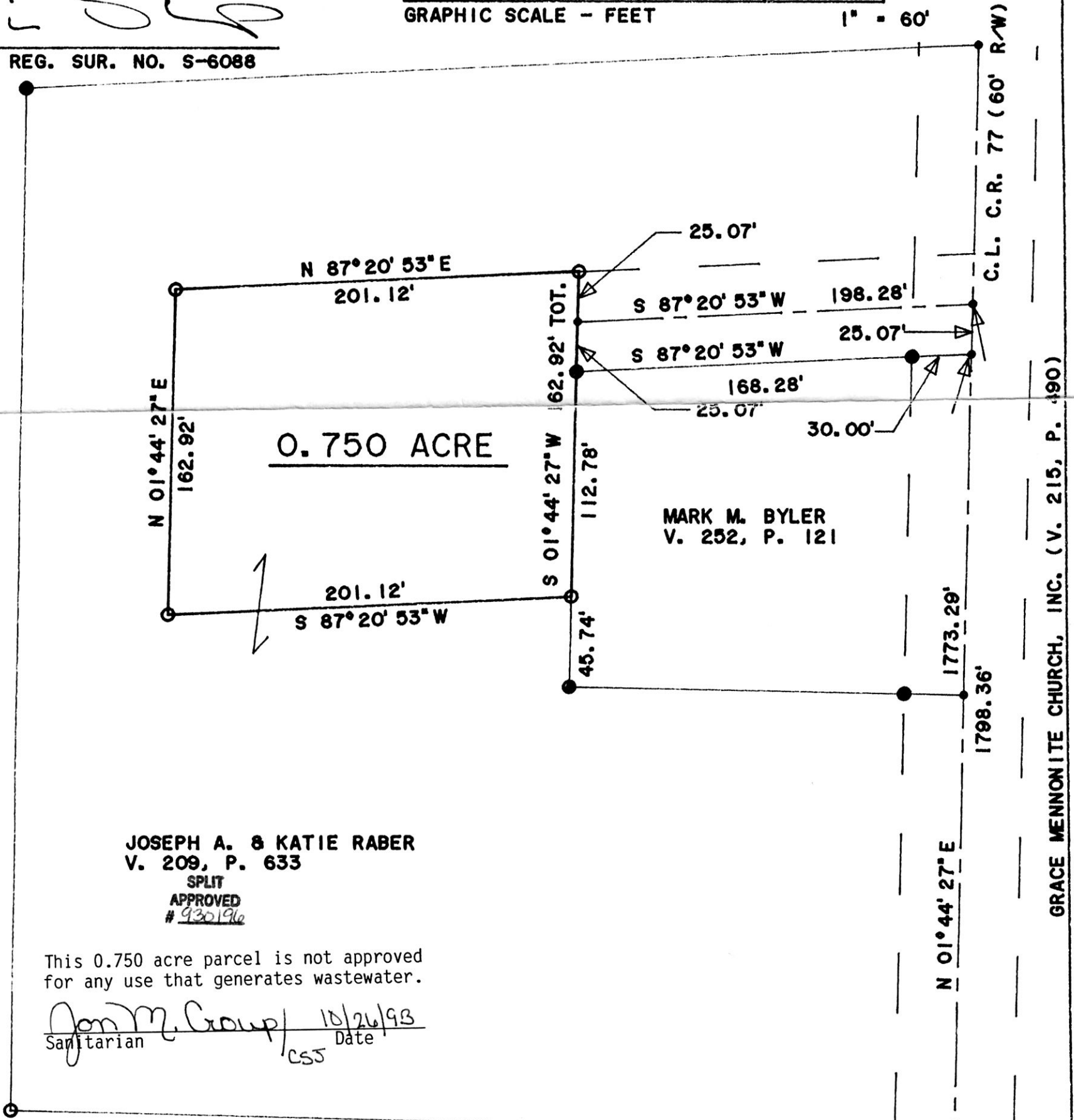

184693

Rec'd. NOV 08 1993 AT 11:08 O'CLOCK A.M.

Registered NOV 09 1993 Holmes Co. Ohio Fee \$20.00

Plat Vol. 14 Pg. 352 Recorder *Jolly Miller*

Deed vol. 262 pg 193 T.G.

PLAT APPROVED 11/3/93

6 7

15 14