



SCALE: 1" = 200'

- STONE FOUND
- IRON PIN FOUND
- 5/8" REBAR SET
- 5/8" REBAR WITH I.D. CAP SET
I.D. CAP MARKED "BAKER 6938"

REFERENCES:

PLAT VOL. 8 PAGE 623
 PLAT VOL. 8 PAGE 731
 BEARINGS FROM PLAT VOL. 8
 PAGE 25
 VARIOUS DEEDS AS SHOWN

CLARK TOWNSHIP
 N. E. QTR. SECTION 21
 T-8N R-5W
 HOLMES COUNTY, OHIO

VOL 14 PAGE 349

N.E. CORNER OF THE N.E. QTR. OF SEC. 21

SURVEY FOR:
 ROBERT & ANDY YODER

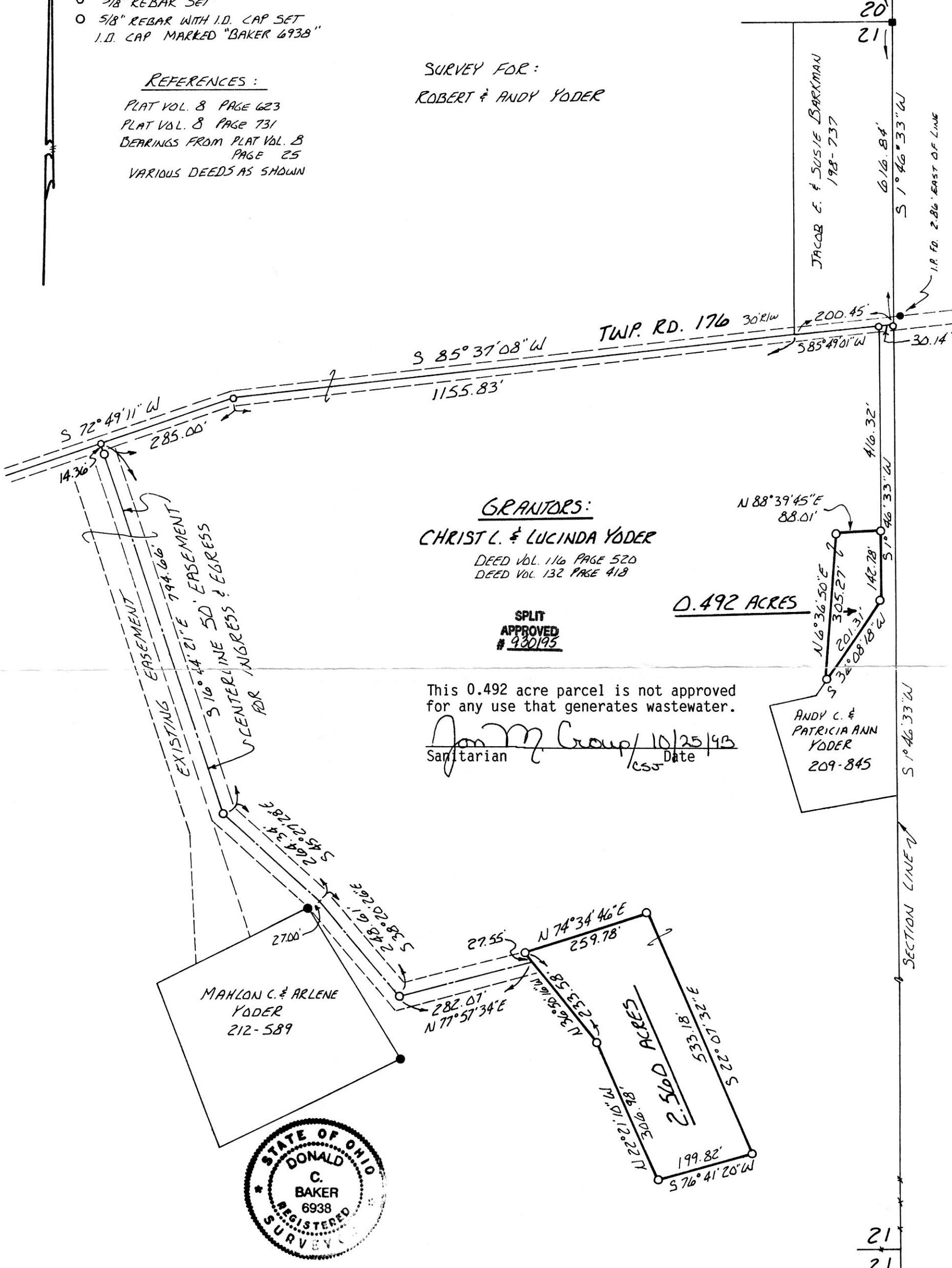

GRANTORS:
 CHRIST L. & LUCINDA YODER

DEED VOL. 116 PAGE 520
 DEED VOL. 132 PAGE 418

SPLIT
 APPROVED
 # 930195

0.492 ACRES

This 0.492 acre parcel is not approved for any use that generates wastewater.

Sanitarian: Jan M. Group / 10/25/93
 Date: 10/25/93

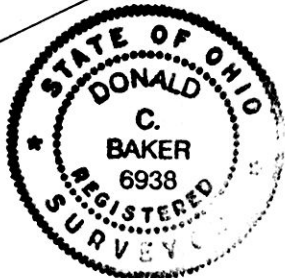

I CERTIFY THIS SURVEY TO BE CORRECT TO THE BEST OF MY KNOWLEDGE.

Donald C. Baker

DONALD C. BAKER P.S. 6938

4321 TR 252
 GLENMONT, OH

OCT. 15, 1988

184636

NOV 02 1988

NOV 03 1988

Plat Vol. 14

Deed vol. 262 pg 151

AT 4:05 O'CLOCK PM

Holmes Co. Ohio Fee \$20.00

Pg 349 Recorder Sally Miller

D. Mathai

INDEXED

PLAT APPROVED
 10/29/93