

KILLBUCK TOWNSHIP
N.E. QTR. SECTION 14
T-8N; R-7W
HOLMES COUNTY, OHIO

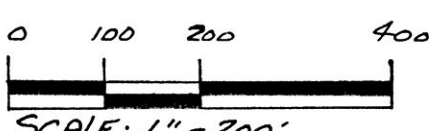

SCALE: 1" = 200'

- IRON PIN FOUND
- 5/8" RE BAR WITH I.D. CAP SET I.D. CAP MARKED "BAKER 6938"

REFERENCES:

- DEED VOL. 203 PAGE 370
- DEED VOL. 136 PAGE 35
- PLAT VOL. 5 PAGE 126
- PLAT VOL. 2 PAGE 114
- SURVEY RECORD 2 PAGE 114
- " " 5 " 126

BEARINGS ASSUMED

NOTE:

THE LOCATION OF THE SCHOOL SHOWN WAS WITNESSED BY FRANK BRUMME WHO ATTENDED SCHOOL THERE AROUND 1925. KARL BERNER, ALSO WITNESSED LOCATION OF SCHOOL.

NOTE:

DEED VOL. 203 PAGE 370 DESCRIBES AN 18 ACRE PARCEL WITH AN EXCEPTION OF 2 1/2 ACRES SOLD TO THE SCHOOL BOARD, HOWEVER, NO DEED OF THIS 2 1/2 ACRES WAS FOUND. THE ORIGINAL 18 ACRES WENT NORTH OF THE COUNTY ROAD AND BASED UPON THE ABOVE WITNESSES THE 2 1/2 ACRE EXCEPTION LIES NORTH OF THE COUNTY ROAD.

KARL F. EILEEN BERNER
131-520 1-16-35 136-28

I CERTIFY THIS SURVEY TO BE CORRECT TO THE BEST OF MY KNOWLEDGE.

Donald C. Baker
DONALD C. BAKER P.S. 6938
5958 T.R. 322
MILLERSBURG, OHIO 44654
PH. (216) 674-4788
SEPT. 29, 1993

49593-HLS
A

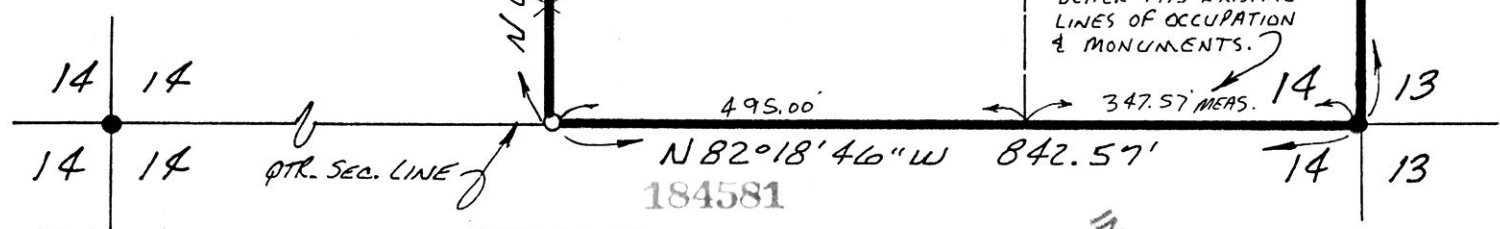
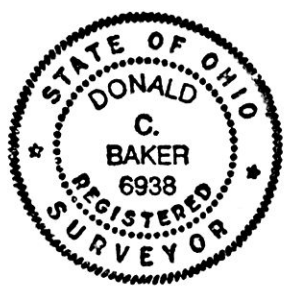

184581

Res'd NOV 01 1993 AT 10:52 O'CLOCK A.M.
 Recorded NOV 02 1993 Holmes Co. Ohio Fee \$20.00
 Plat Vol. 14 Pg. 345 Recorder Sally Miller
 Deed Vol. 262 ps 114

INDEXED

PLAT APPROVED
11/1/93 B

27.445 ACRES

(17.445 AC. SURVEY)
(16.5 AC. TAX MAP)
(15.5 AC. DEED)

NOTE:
S.R. 2 Pg. 114 &
D.V. 203 Pg. 370 SHOW
20 RODS, HOWEVER,
S.R. 5 Pg. 126 SHOWS
21 RODS AND THIS
BETTER FITS EXISTING
LINES OF OCCUPATION
& MONUMENTS.

(10 AC.)

H. MABEL BRUMME
ETAL

124-525
177-258
201-432
203-370

125-453

N07°21'17"E 880.00' MEAS.

S82°18'46"E
495.00'
REC. # USED

N82°18'46"W 842.57'

N07°21'17"E 1226.72'

N63°07'44"E
179.48'

S81°53'27"E
199.18'

Co. Rd. 35
60' R/W
30.00'

EXISTING FOUNDATION STONES
FOUND OF OLD SCHOOL

10-697

7 8

14 13

445.50' REC. # MEAS.
FRANK BRUMME

SECTION LINE

S07°21'17"W 2207.06'

14 14
14 14

14 13
14 13

QTR. SEC. LINE