

PAINT TOWNSHIP  
S.E. QTR. SECTION 30  
T-15N; R-11W  
HOLMES COUNTY, OHIO

0 25 50 100

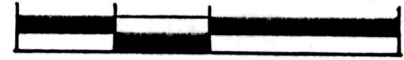

SCALE: 1" = 50'

- IRON PIN FOUND
- 5/8" REBAR WITH I.D. CAP SET. I.D. CAP MARKED "BAKER 6938."

This 0.389 acre parcel is not approved for any use that generates wastewater.

*[Signature]*  
Sanitarian Date 9/29/93

SPLIT APPROVED # 930185

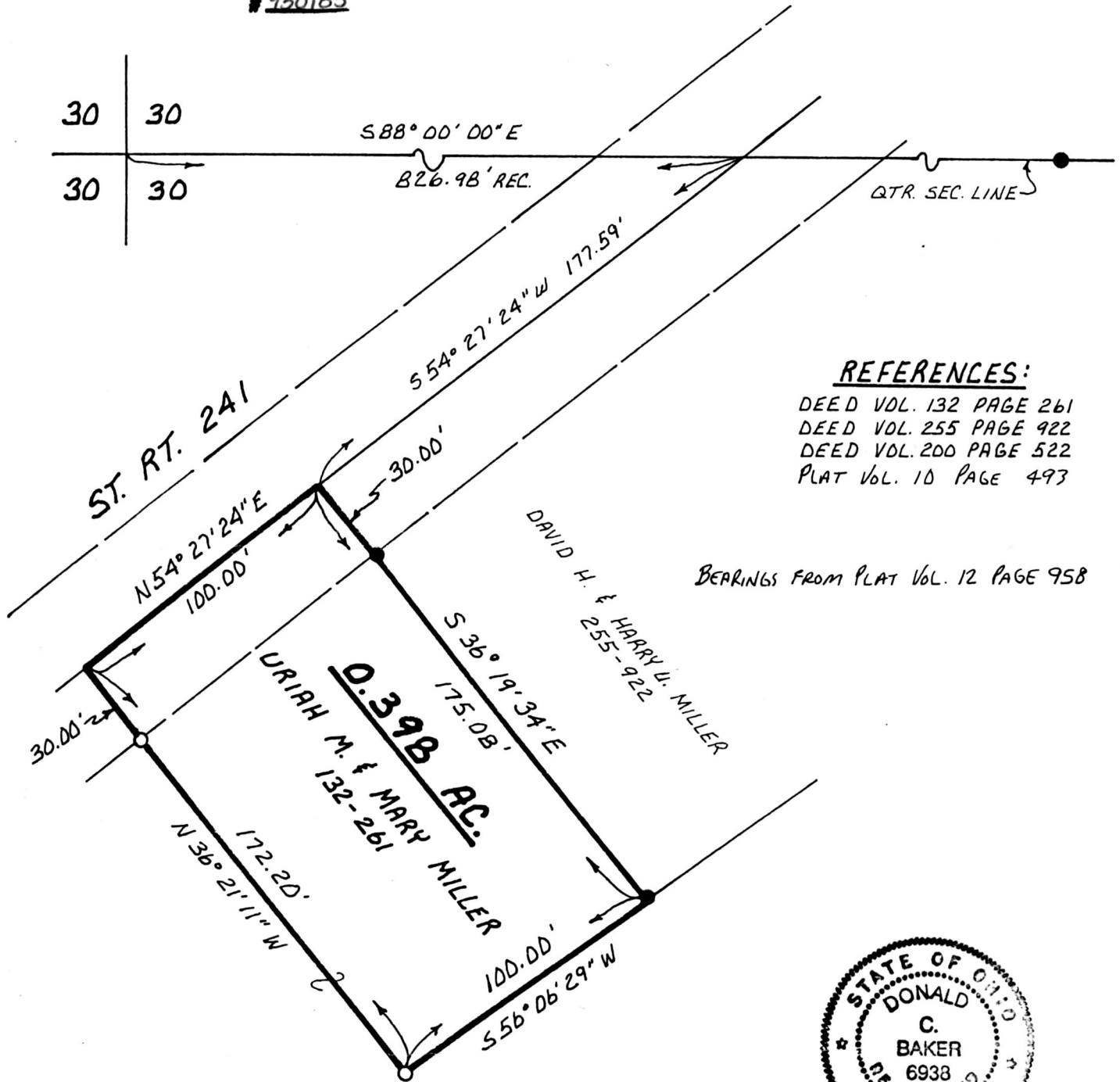

REFERENCES:

- DEED VOL. 132 PAGE 261
- DEED VOL. 255 PAGE 922
- DEED VOL. 200 PAGE 522
- PLAT VOL. 10 PAGE 493

BEARINGS FROM PLAT VOL. 12 PAGE 958

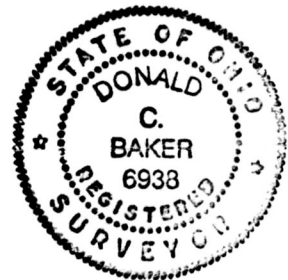

INDEXED

184434

Rec'd OCT 21 1993 AT 1:45 O'CLOCK P.M.  
 Recorded OCT 22 1993 Holmes Co. Ohio Fee \$20.00  
 Plat Vol. 14 p. 333 by order of *[Signature]*  
 Need Vol. 261 Pg. 1020 *[Signature]*

I CERTIFY THIS SURVEY TO BE CORRECT TO THE BEST OF MY KNOWLEDGE.  
*Donald C. Baker*  
 DONALD C. BAKER P.S. 6938  
 595B T.R. 322  
 MILLERSBURG, OHIO 44654  
 PH: (216) 674-4788  
 SEPTEMBER 17, 1993

48493-BEC

PLAT APPROVED 10/18/93