

- STONE FOUND
 - ▲ R.R. SPIKE FOUND
 - IRON PIN FOUND
 - △ R.R. SPIKE SET
 - 5/8" RE BAR WITH I.D. CAP SET
- I.D. CAP MARKED "BAKER 6938"

PRAIRIE TOWNSHIP
N.W. QTR. SECTION 2
T-13N; R-13W
HOLMES COUNTY, OHIO

REFERENCES:
DEED VOL. 241 PAGE 198
DEED VOL. 259 PAGE 42
DEED VOL. 220 PAGE 175
DEED VOL. 254 PAGE 655
DEED VOL. 254 PAGE 657
BEARINGS FROM PLAT VOL. 7 PAGE 515

I CERTIFY THIS SURVEY TO BE CORRECT TO THE BEST OF MY KNOWLEDGE.
Donald C. Baker
DONALD C. BAKER P.S. 6938
5958 T.R. 322
MILLERSBURG, OHIO 44654
PH. (216) 674-4788
SEPTEMBER 21, 1993



BARBARA J. LEDERER & JOAN L. KOBIELUS
241-198

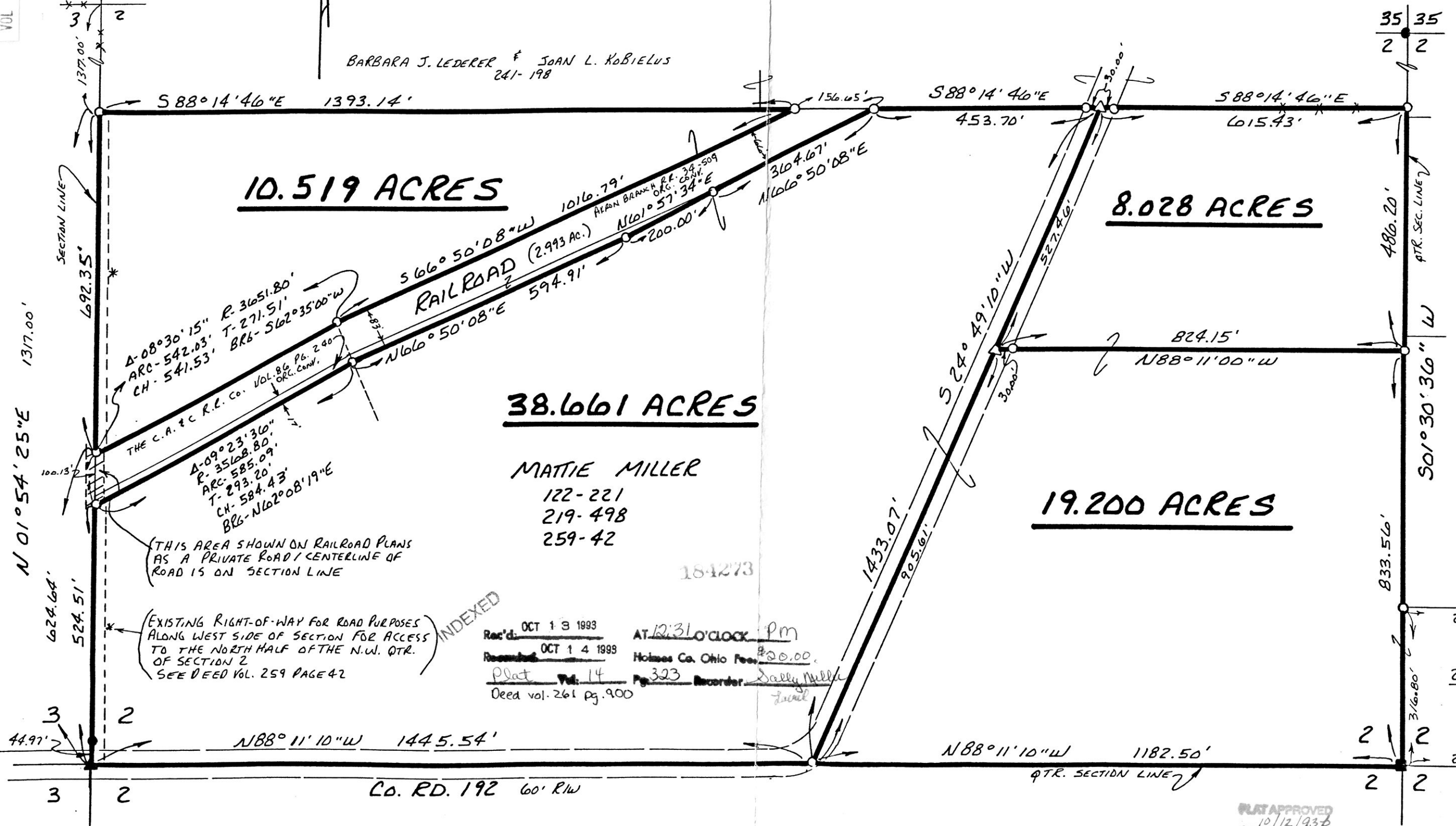

△-08°30'15" R-3651.80'
ARC-542.03' T-271.51'
CH-541.53' BR6-562°35'00"W

THE C.A. & C.R.L. Co. VOL. 86 Pg. 240
ORC. CONV.

△-09°23'36" R-3568.80'
ARC-585.09' T-293.20'
CH-584.43' BR6-N62°08'19"E

(THIS AREA SHOWN ON RAILROAD PLANS AS A PRIVATE ROAD / CENTERLINE OF ROAD IS ON SECTION LINE

(EXISTING RIGHT-OF-WAY FOR ROAD PURPOSES ALONG WEST SIDE OF SECTION FOR ACCESS TO THE NORTH HALF OF THE N.W. QTR. OF SECTION 2 SEE DEED VOL. 259 PAGE 42

INDEXED

Rec'd: OCT 13 1993 AT 12:31 O'CLOCK Pm
Recorded: OCT 14 1993 Holmes Co. Ohio Fee: \$200.00
Plat Vol: 14 Pg: 323 Recorder: Sally Miller
Deed vol: 261 pg: 900

PLAT APPROVED
10/12/93