

Note: Tie-in taken from a survey by W.T. Burkey, 9-9-1978.

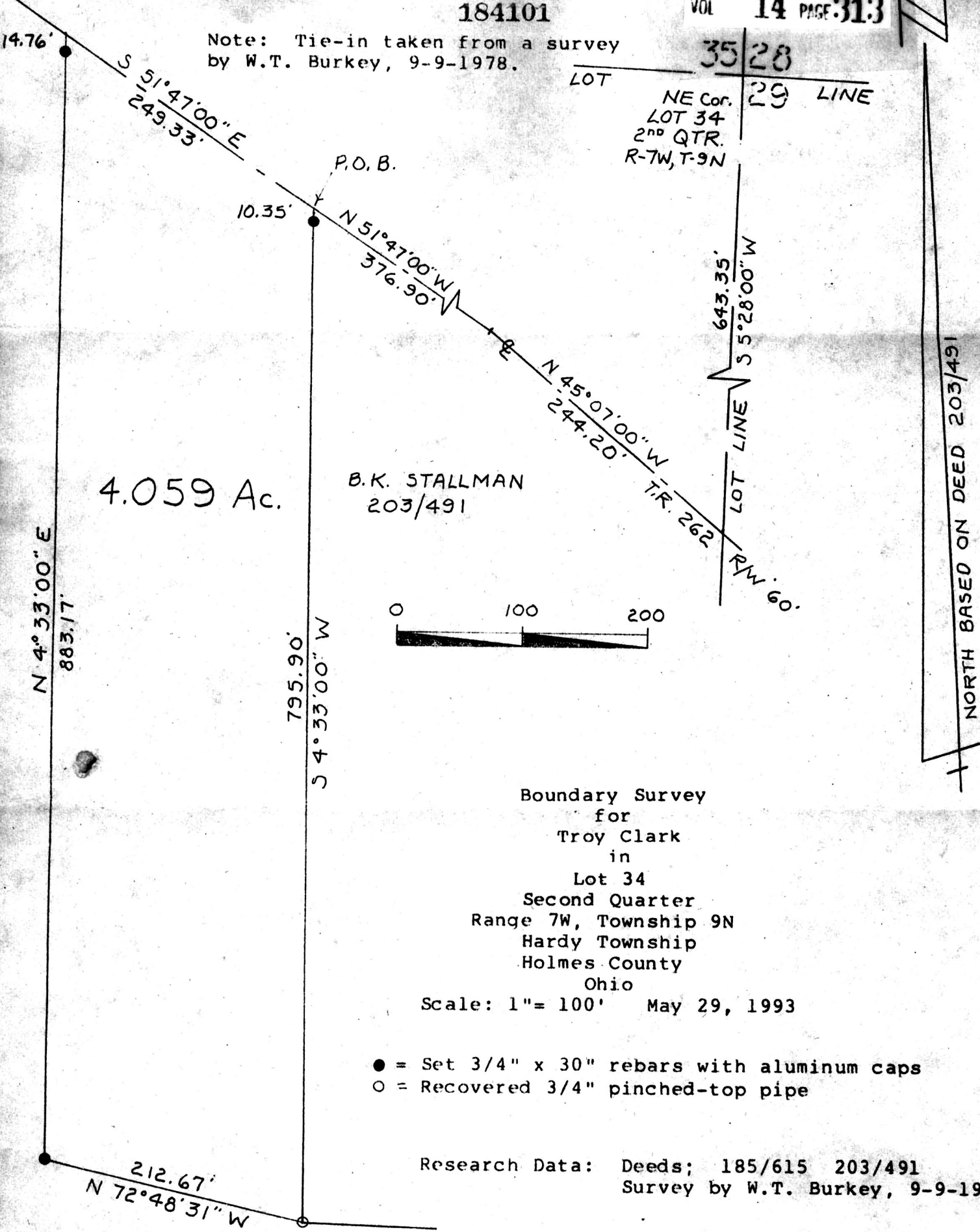

B.K. STALLMAN  
203/491

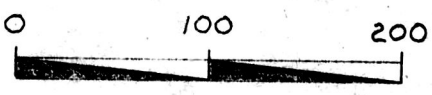

Boundary Survey  
for  
Troy Clark  
in  
Lot 34  
Second Quarter  
Range 7W, Township 9N  
Hardy Township  
Holmes County  
Ohio

Scale: 1" = 100' May 29, 1993

- = Set 3/4" x 30" rebars with aluminum caps
- = Recovered 3/4" pinched-top pipe

Research Data: Deeds; 185/615 203/491  
Survey by W.T. Burkey, 9-9-1978

THOMAS & JANIE LYNN CLARK  
185/615

This 4.059 acre parcel is not approved for any use that generates wastewater.  
*[Signature]* 9/22/93  
Sanitarian Date



184101  
SPLIT APPROVED #930173  
INDEXED

Rec'd SEP 29 1993 AT 2:41 O'CLOCK P.M.  
Recorded SEP 30 1993 Holmes Co. Ohio Fee \$20.00  
Plat Vol. 14 Pg. 313 Recorder *[Signature]*  
Deed vol. 2161 pg. 760  
Prepared By  
AMERICAN PRECISION SURVEYING  
450 S. 4th Street (614) 622-2783  
COSHOCTON, OHIO 43812

PLAT APPROVED  
9/29/93

*[Signature]*  
Registered Professional Surveyor No. 7103