

LEGEND:

- * BEARINGS ASSUMED.
- = I.P. FD.
- = I.P. SET (5/8" X 30" RE-BAR W/ PLASTIC CAP MARKED "SHAMP 6088")
- = S.R. R/W MONUMENT FD.

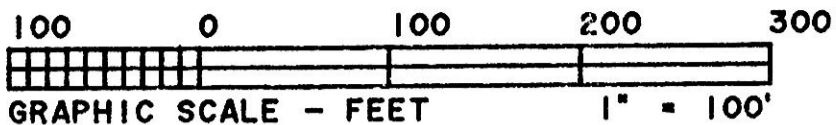

This 0.443 acre parcel is approved for residential wastewater.

Sanitarian *[Signature]* Date 8/31/93
SPLIT APPROVED
 # 930169

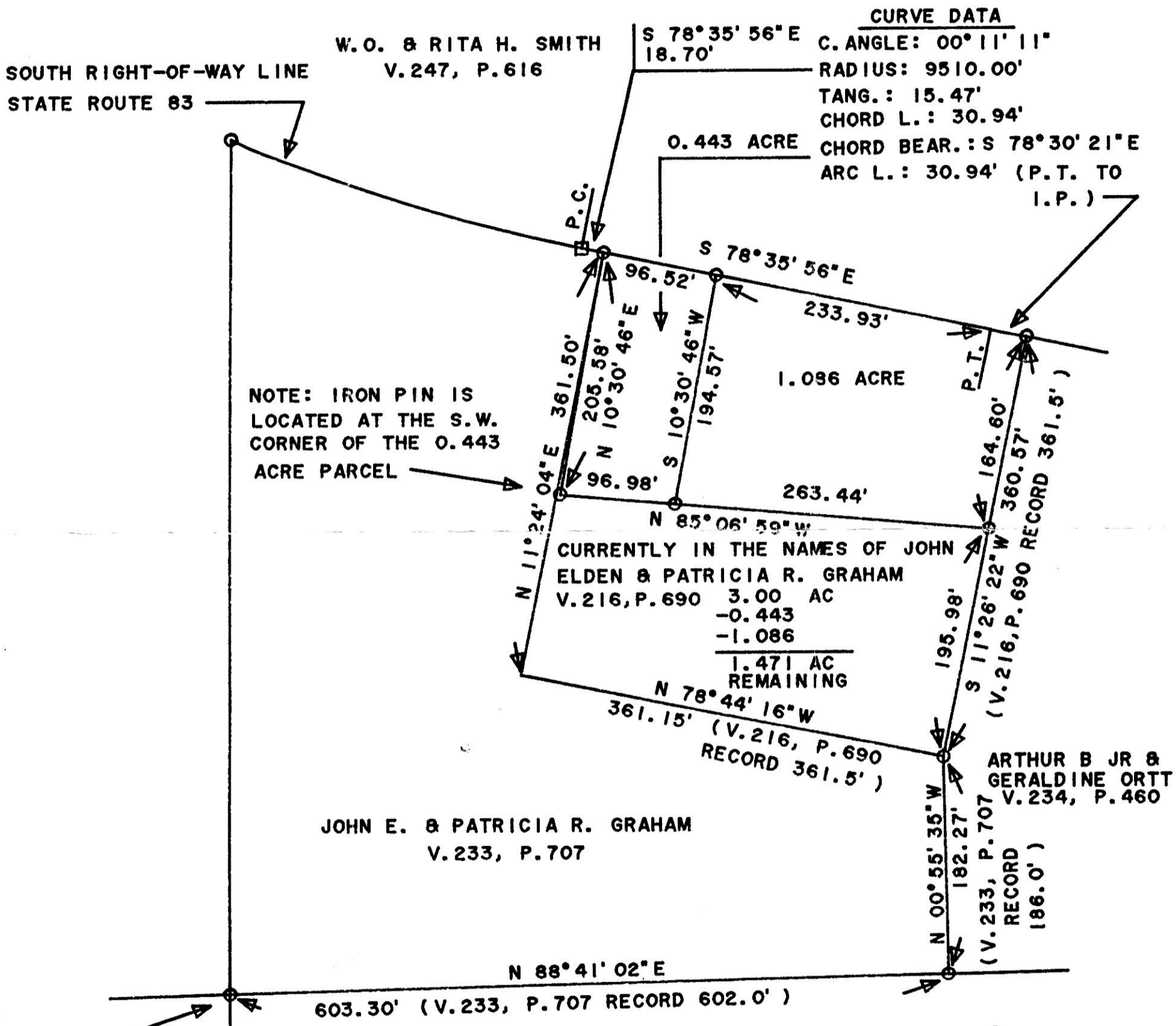
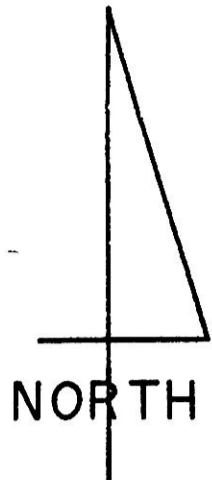

NOTE: IRON PIN IS LOCATED AT THE S.W. CORNER OF THE 0.443 ACRE PARCEL

S.W. COR., EAST HALF, S.E. QTR., SEC. 2

184003

Rec'd. SEP 22 1993 AT 2:45 O'CLOCK P.M.
 Recorded SEP 23 1993 Holmes Co. Ohio Fee \$20.00
 Plat Vol. 14 Pg. 308 Recorder *[Signature]* 9/22/93

INDEXED

PLAT APPROVED 9/22/93

I CERTIFY THIS TO BE A TRUE PLAT OF A FIELD SURVEY COMPLETED ON JUNE 17, 1991:

[Signature]
 JIM SHAMP, REG. SUR. NO. S-6088

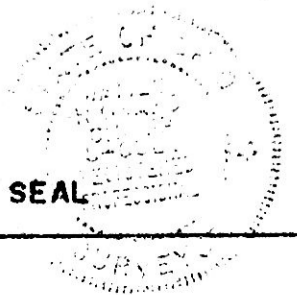

SURVEY			GRAHAM		
STATE	OHIO	COUNTY	HOLMES	TOWNSHIP	MECHANIC
RANGE	7 WEST	TOWNSHIP	8 NORTH	SECTION	2
DATE					JUNE 18, 1991

HEARTLAND SURVEYING
 5210 TWP. RD. 257
 MILLERSBURG, OHIO 44654
 PHONE: 216-674-4698