

ALLEY VACATION PLAT

W. CLINTON STREET 49.5'

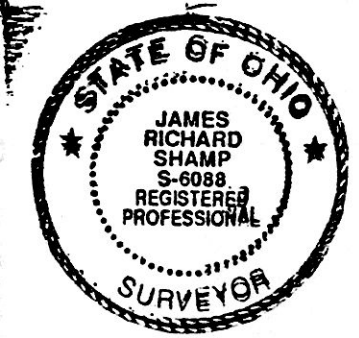
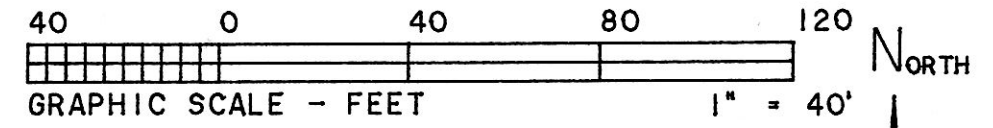

* BEARINGS ASSUMED

LEGEND:

- = I.P. FOUND
- = I.P. SET (5/8" X 30" RE-BAR W/PLASTIC I.D. CAPS)
- = POINT-OF-DEPARTURE

I CERTIFY THIS TO BE A TRUE PLAT OF A FIELD SURVEY COMPLETED ON

Jim Shamp

JIM SHAMP, REG. SUR. NO. S-6088

N. GRANT STREET 49.5'

N. MAD ANTHONY STREET 49.5'

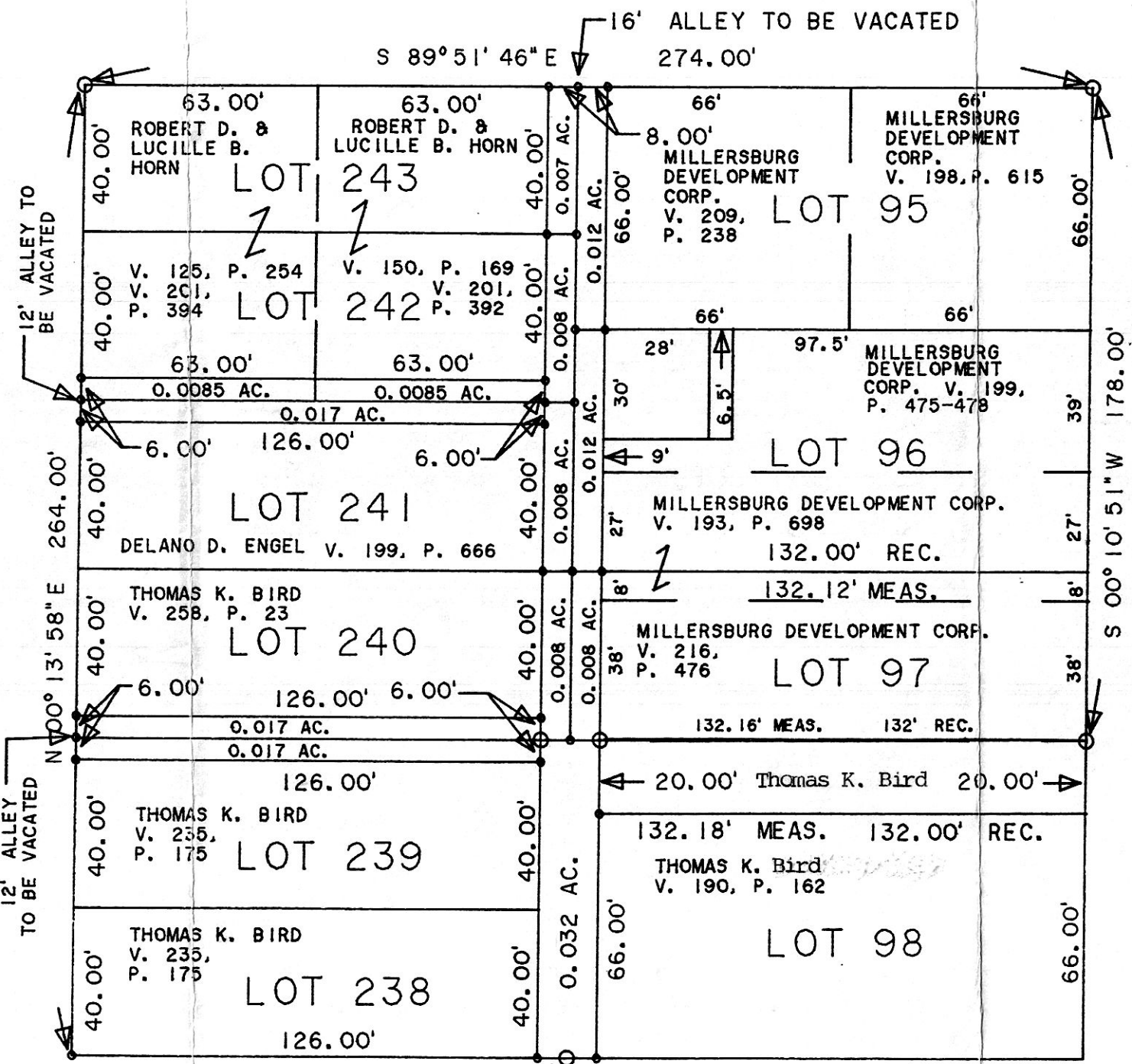

I.P. FOUND S 00° 19' 59" W
18.44' OF PROP. COR.

183685 INDEXED

Rec'd AUG 31 1993 AT 2:20 O'CLOCK P.M.

Recorded SEP 01 1993 Holmes Co. Ohio Fee \$20.00

Plat Vol. 14 Pg. 392 Recorder Jally Miller

Deed vol. 261 pg. 358-363

VOL 14 PAGE 292

HEARTLAND Surveying		
Jim Shamp		
5210 Twp. Rd. 257 Millersburg, OH 44654		
Phone: 216-674-4698		
SURVEY		DATE
BIRD ENTERPRISES		JULY 19, 1993
STATE	COUNTY	TOWNSHIP
OHIO	HOLMES	HARDY
RANGE		
TOWNSHIP	VILLAGE OF MILLERSBURG	9305003. CRD 9307027. PL 1

PLAT APPROVED
8-31-93