

* BEARINGS TIE TO STATE HIGHWAY PLANS HOL-62-(10.00-14.10)



WILLIAM F. & LOLA HILL
V. 224, P. 985

HEARTLAND Surveying			
Jim Shamp 5210 Twp. Rd. 257 Millersburg, OH 44654 Phone: 216-674-4698			
SURVEY		DATE	
A. R. LUMBER THE PENN CENTRAL CORPORATION		SEPT. 30, 1992	
STATE	COUNTY	TOWNSHIP	RANGE
OHIO	HOLMES	KILLBUCK	7 WEST
TOWNSHIP	SECTION		
8 NORTH	15		

- LEGEND:
- - IRON CORNER FOUND.
 - ▲ - P.K. NAIL SET
 - - I.P. SET (5/8" X 30" RE-BAR W/PLASTIC CAP STAMPED "JIM SHAMP 6088")
 - REC. - RECORD
 - TOT. - TOTAL
 - ✕ - FENCE LINE

DOCUMENTS: TAX MAPS, USGS MAPS
HWY PLAN: HOL-62-(10.00-14.10)
SURVEY PLATS: V. 6, P. 57
V. 10, P. 314
V. 4, P. 69
V. 8, P. 12

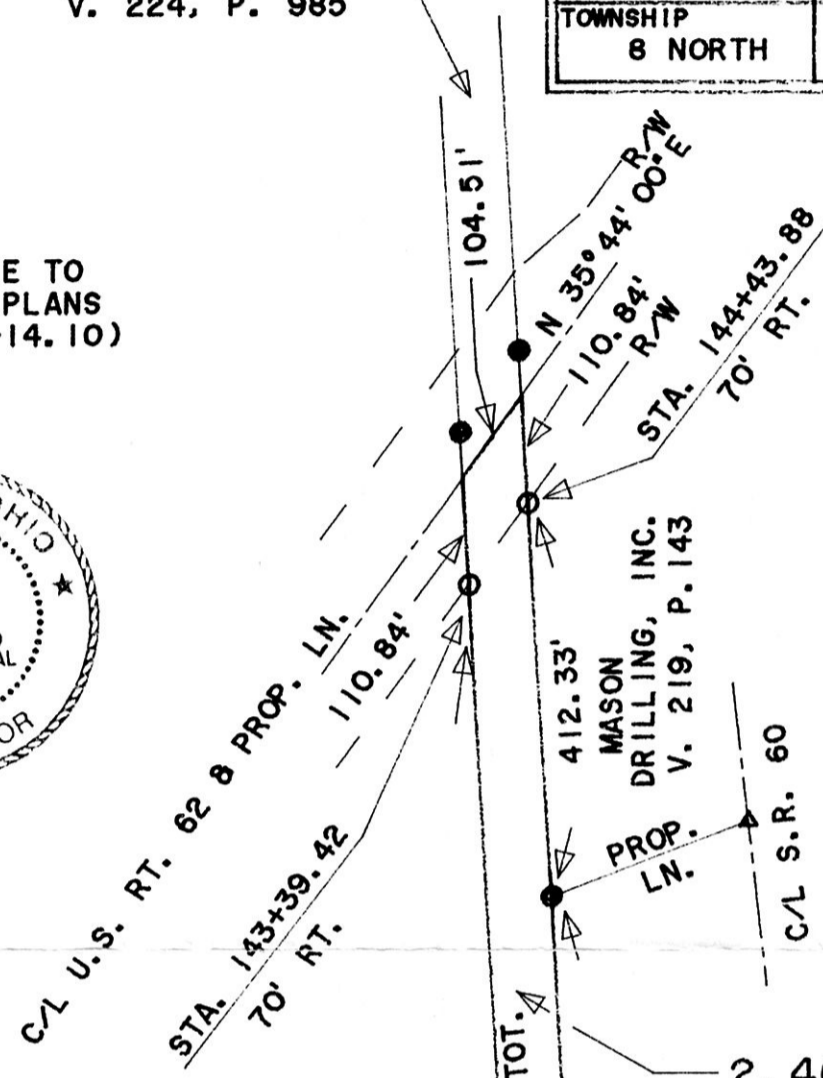

JAMES E. JR. & ANITA F. CARPENTER
V. 245, P. 131

2.460 ACRES TOTAL
(0.168 ACRE IN U.S. 62 LIMITED ACCESS)
ORIGINAL ACQUISITION MADE BY CLEVELAND & MT. VERNON & DELAWARE RAILROAD CO. V. 34, P. 543
(NO ACREAGE GIVEN IN THIS DEED. 1.612 ACRE PREVIOUSLY SOLD TO WILLIAM F. & LOLA HILL, V. 224, P. 985. REMAINDER IS NOW SURVEYED TO EQUAL 2.460 ACRES.)

PT. ESTABLISHED BY FIELD TIES TO PLAT V. 6, P. 57 & STATE HIGHWAY R/W PLANS HOL-62-(10.00-14.10)

183636
AUG 27 1993
Rec'd. AT 3:06 O'CLOCK P.M.
AUG 30 1993
Holmes Co. Ohio Fees \$20.00
Plat Vol. 14 Pg. 288 Recorder Sally Miller
Deed vol. 261 pg 305 A.R. Lumber

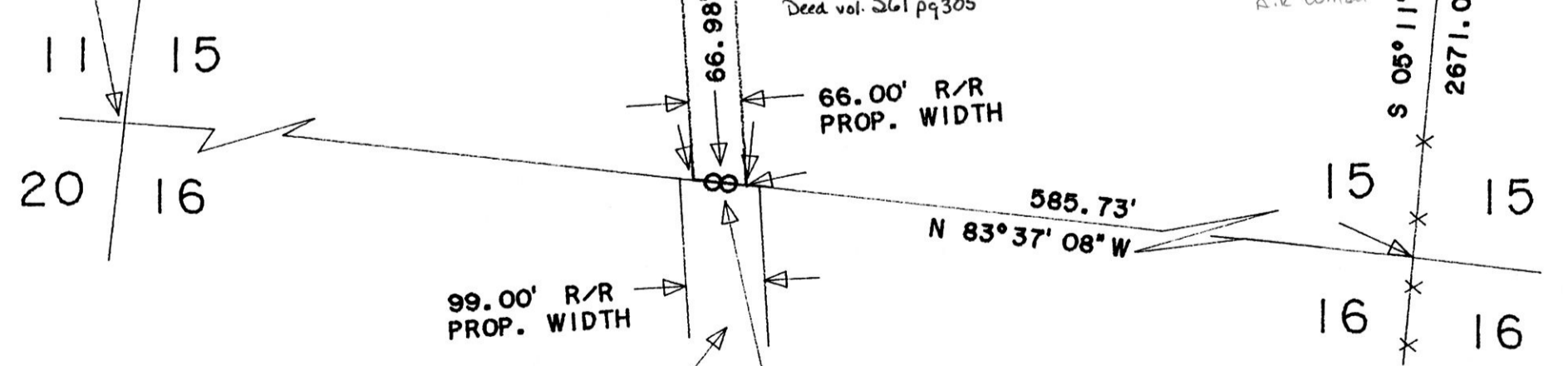

I CERTIFY THIS TO BE A TRUE PLAT OF A FIELD SURVEY COMPLETED ON AUGUST 14, 1992:

J. Shamp
JIM SHAMP, REG. SUR. NO. S-6088

NOTE: PROPERTY CORNERS IN WET LANDS, I.P.'S SET:
S 83° 37' 08" E 24.38' OF THE S.W. PROP. COR. AND
N 83° 37' 08" W 22.65' OF THE S.E. PROP. COR.

CLEVELAND & MT. VERNON & DELAWARE RAILROAD CO., V. 34, P. 544