

MEASURED 7 RECORDED (43.00')

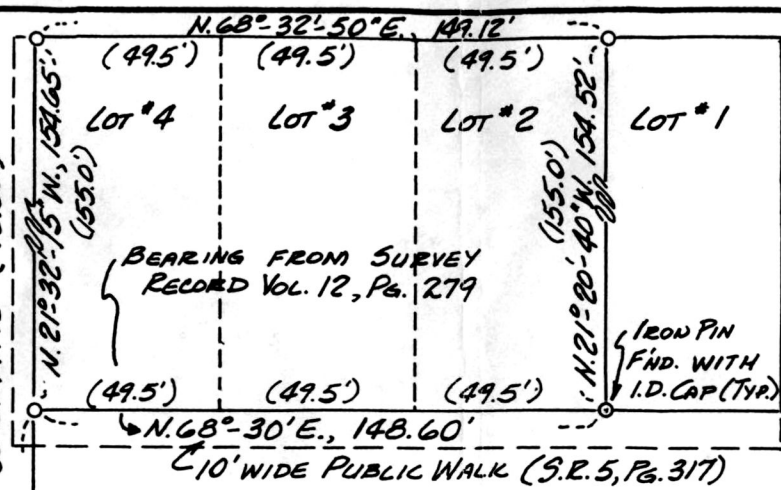

33' ALLEY T-1028

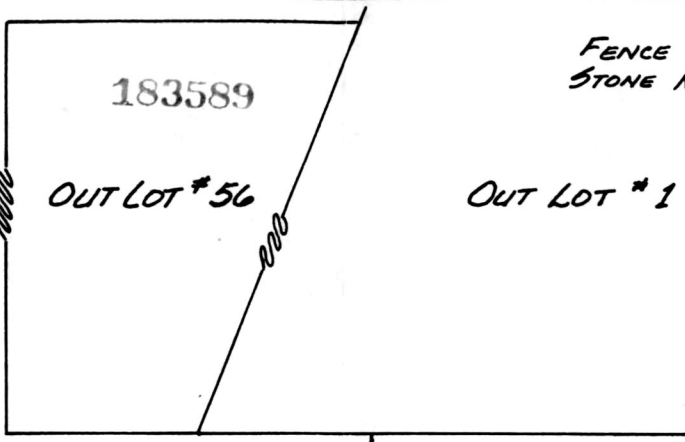

FENCE POST USED FOR COR. 7
STONE MONUMENT DISTURBED

LOT LINE 2
TOWNSHIP ROAD #661

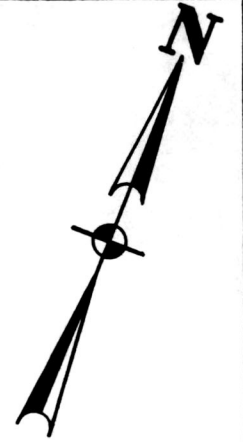

N. 68° 30' E. 444.07' MAIN STREET

VILLAGE OF WINESBURG
Vol 2, Pg. 249 & Vol 8, Pg. 770

DATE: 23 APRIL 1993
SCALE: 1" = 50' 0"

Lot #32

PLAT OF SURVEY
FOR
ELI I. & KATIE MILLER

SITUATED IN THE TOWNSHIP OF PAINT,
COUNTY OF HOLMES AND STATE OF OHIO,
BEING PART OF LOT #27, IN THE THIRD
QUARTER OF TOWNSHIP TEN (10) NORTH,
RANGE FOUR (4) WEST.

PREPARED BY:
Richard B. Swartzbaugh

RICHARD B. SWARTZBAUGH
REGISTERED SURVEYOR # 6594

CHECKED BY:
Donald R. Dummermuth

DONALD R. DUMMERMUTH
REGISTERED SURVEYOR # 5075

OUT LOT #2

WILLIAM NEISWANDER, JR.
Vol. 253 Pg. 928



1" φ STEEL PIN F'ND.

GEORGE A. FIEDLER & ASSOCIATES
POST OFFICE BOX 146
DOVER, OHIO 44622

JOB No. C-93-2107

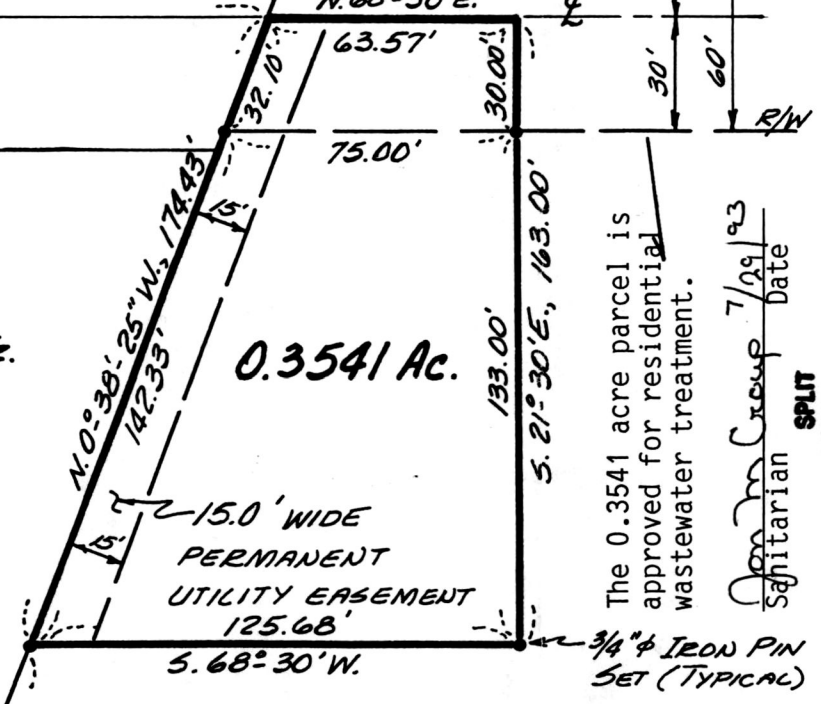

ELI I. & KATIE MILLER
Vol. 252 Pg. 225



The 0.3541 acre parcel is approved for residential wastewater treatment.

Jan M. Croup 7/29/93
Sanitarian Date

SPLIT
APPROVED # 120150

183589

INDEXED

REC'D. AUG 24 1993 AT 2:45 O'CLOCK P.M.
RECORDED AUG 25 1993 Holmes Co. Ohio Pay \$20.00

PLAT Vol. 14 Pg. 285 Recorder *Judy Miller*
Deed Vol. 261 Pg. 271 *Wattman*