

REFERENCE DOCUMENTS:

TAX MAP DEEDS AS SHOWN SURVEY PLATS: V. 5, P. 114; V. 8, P. 308 AND A SURVEY BY DONALD C. BAKER OF A 0.717 AC. PARCEL STATE HWY. PLANS - S.H.(I.C.H.)23

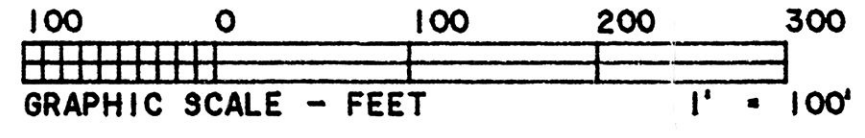

- LEGEND: ● - IRON CORNER FOUND; ☒ - R/R/ SPK FOUND; ○ - POINT-OF-DEPARTURE; ○ - 5/8" X 30" RE-BAR W/ I.D. CAP SET

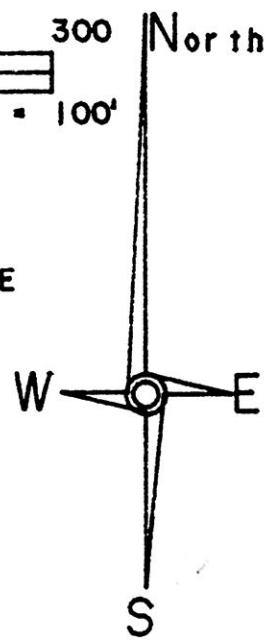

HEARTLAND Surveying Jim Shamp 5210 Twp. Rd. 257 Millersburg, OH 44654 Phone: 216-674-4698

SURVEY RICHARD W. & LOIS L. HYATT		DATE JULY 19, 1993	
STATE OHIO	COUNTY HOLMES	TOWNSHIP RICHLAND	RANGE 9 WEST
TOWNSHIP 8 NORTH	SECTION 21	9307021.CRD LAYER 2	

I CERTIFY THIS TO BE A TRUE PLAT OF A FIELD SURVEY COMPLETED ON JULY 15, 1993:

*Jim Shamp*

JIM SHAMP, REG. SUR. NO. S-6088

\* BEARINGS ESTABLISHED FROM PLAT V. 5, P. 114

NOTE: THIS 0.717 ACRE PARCEL IS CURRENTLY UNDER LAND CONTRACT WITH EARNEST L. MULLET - (0.382 AC. IN N.W. QTR. & 0.335 AC. IN S.W. QTR.)

JACK & BARBARA VAN SICKLE V. 192, P. 203

KERRY D. PATTERSON & LOIS L. HYATT, CO-TRUSTEES V. 255, P. 606

KERRY D. PATTERSON & LOIS L. HYATT, CO-TRUSTEES V. 255, P. 606

RICHARD W. & SHARON HYATT V. 203, P. 502 1.036 ACRE (0.880 AC. IN N.W. QTR.) (0.156 AC. IN S.W. QTR.)

RICHARD W. & SHARON L. HYATT V. 179, P. 202 0.752 ACRE (0.355 AC. IN N.W. QTR.) (0.397 AC. IN S.W. QTR.)

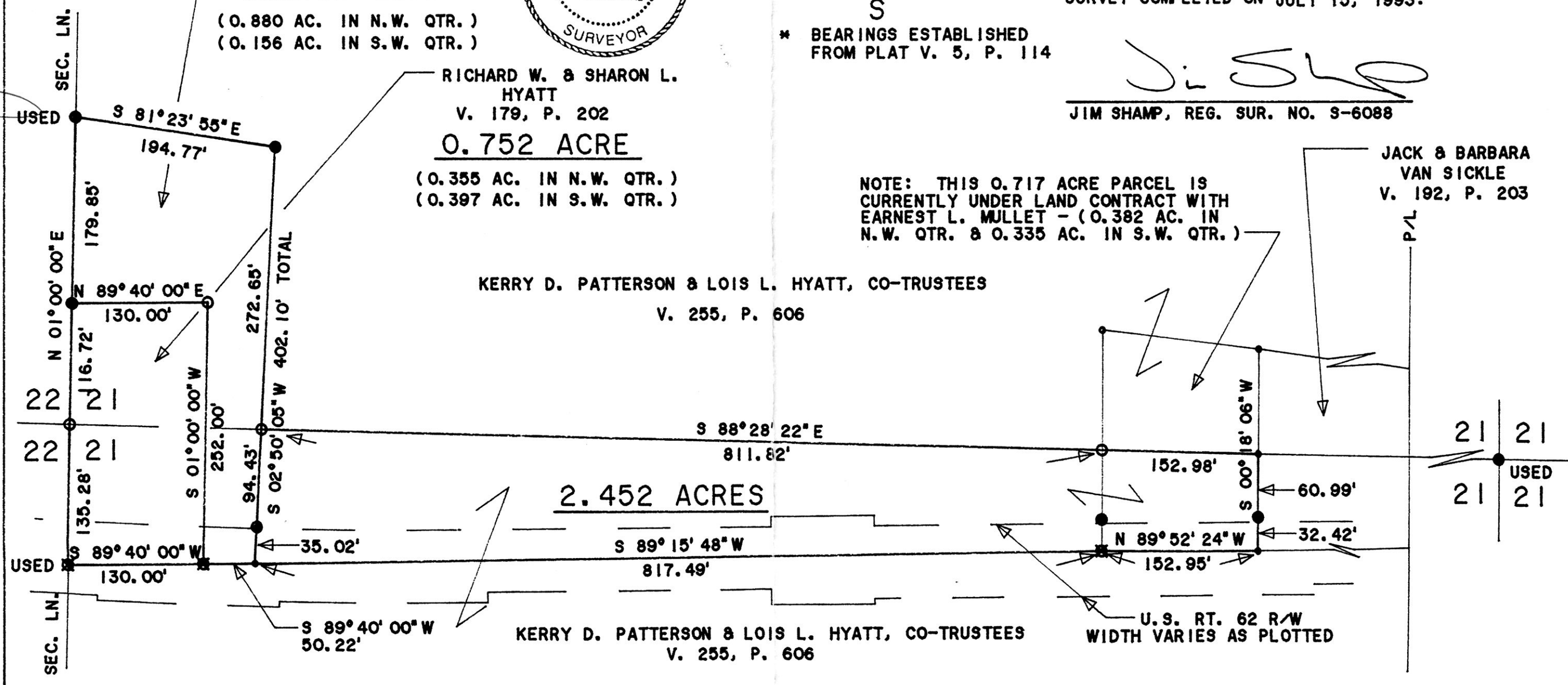

SPLIT APPROVED # 930735

This 2.452 acre parcel is not approved for any use that generates wastewater. Sanitarian *Richard Shamp* 8/10/93 Date

Recorded AUG 12 1993 AT 3:11 O'Clock P.M. 183412