

KILLBUCK TOWNSHIP
S.E. QTR. SECTION 12
T-8N; R-8W
HOLMES COUNTY, OHIO

0 50 100 200



SCALE: 1" = 100'

- IRON PIN FOUND
- △ R.R. SPIKE SET
- 5/8" REBAR WITH I.D. CAP SET.
I.D. CAP MARKED "BAKER 6938."

These 3.716 & 0.853 acre parcels are approved for residential wastewater treatment.

Sanitarian [Signature] Date 8/10/93

SPLIT APPROVED #93042 SPLIT APPROVED #93041

REFERENCES:

- DEED VOL. 221 PAGE 786
- DEED VOL. 207 PAGE 273
- DEED VOL. 203 PAGE 676
- PLAT VOL. 10 PAGE 888

BEARINGS FROM PLAT VOL. 9 PAGE 6



NORTHEAST CORNER OF THE
SOUTHEAST QUARTER OF THE
NORTHEAST QUARTER OF
SECTION 12

RONALD W. & PATRICIA K.
BEVINGTON
205-348



I CERTIFY THIS SURVEY TO BE
CORRECT TO THE BEST OF MY
KNOWLEDGE.

Donald C. Baker
DONALD C. BAKER P.S. 6938
5958 T.R. 322
MILLERSBURG, OHIO 44654
PH: (216) 674-4788
JULY 15, 1993
34093-BEC

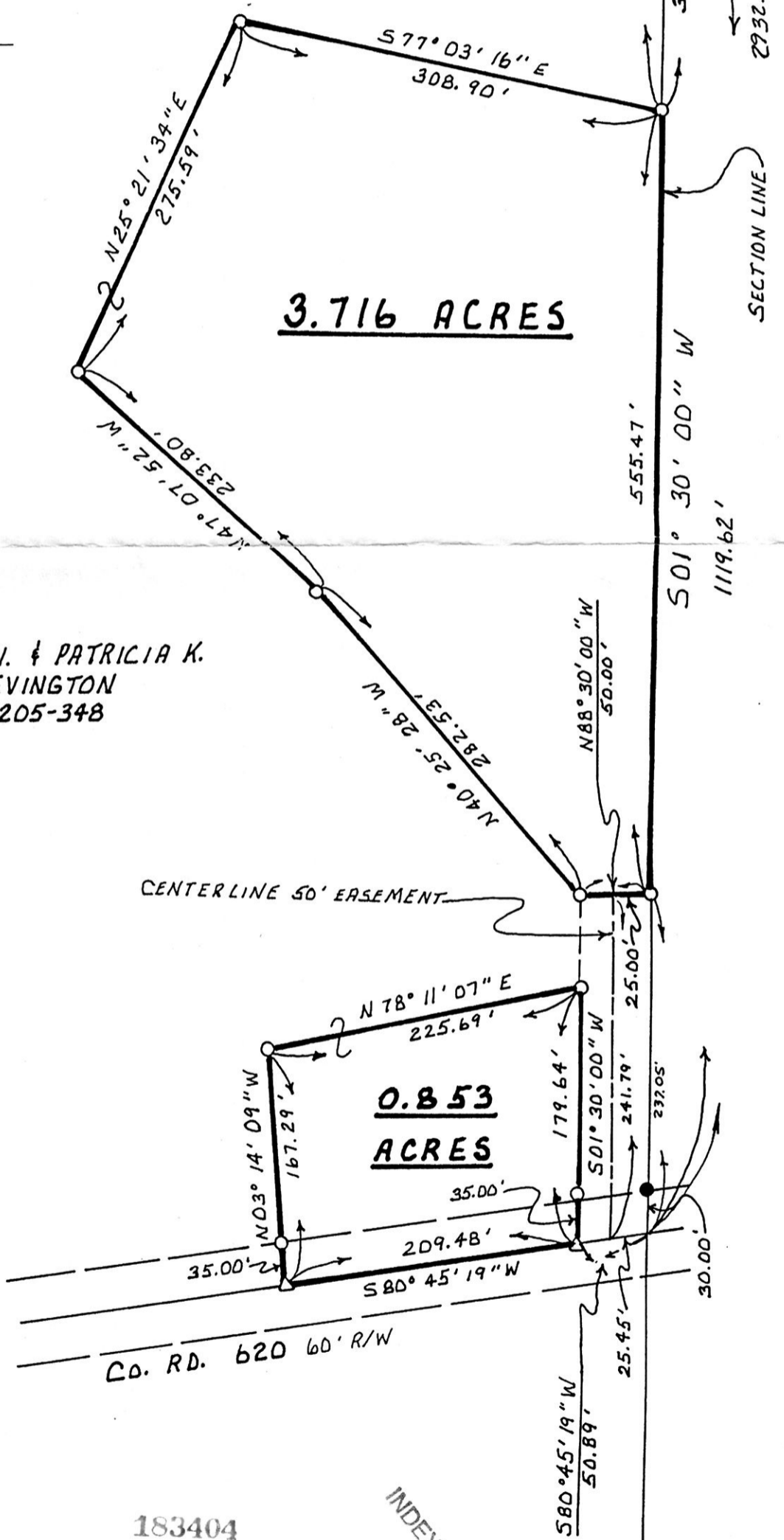

CENTERLINE 50' EASEMENT

**0.853
ACRES**

3.716 ACRES

CO. RD. 620 60' R/W

183404

Recorded AUG 12 1993 AT 11:52 O'CLOCK A.M.
Recorded AUG 13 1993 Holmes Co. Ohio Fees #20.00
Plat Vol. 14 Pg. 273 Recorded Sally Miller
Deed Vol 261 pg. 83-85
Garrett
PLAT APPROVED
8/11/93B

INDEXED

12	11
19	20