

This 2.500 acre parcel is approved for residential wastewater treatment.

*John Pyle* 5/19/93  
Sanitarian Date

**SPLIT APPROVED**  
# 930094  
930095

MELVIN A. AND SUSIE R. RABER

V. 101, P. 446  
V. 196, P. 698

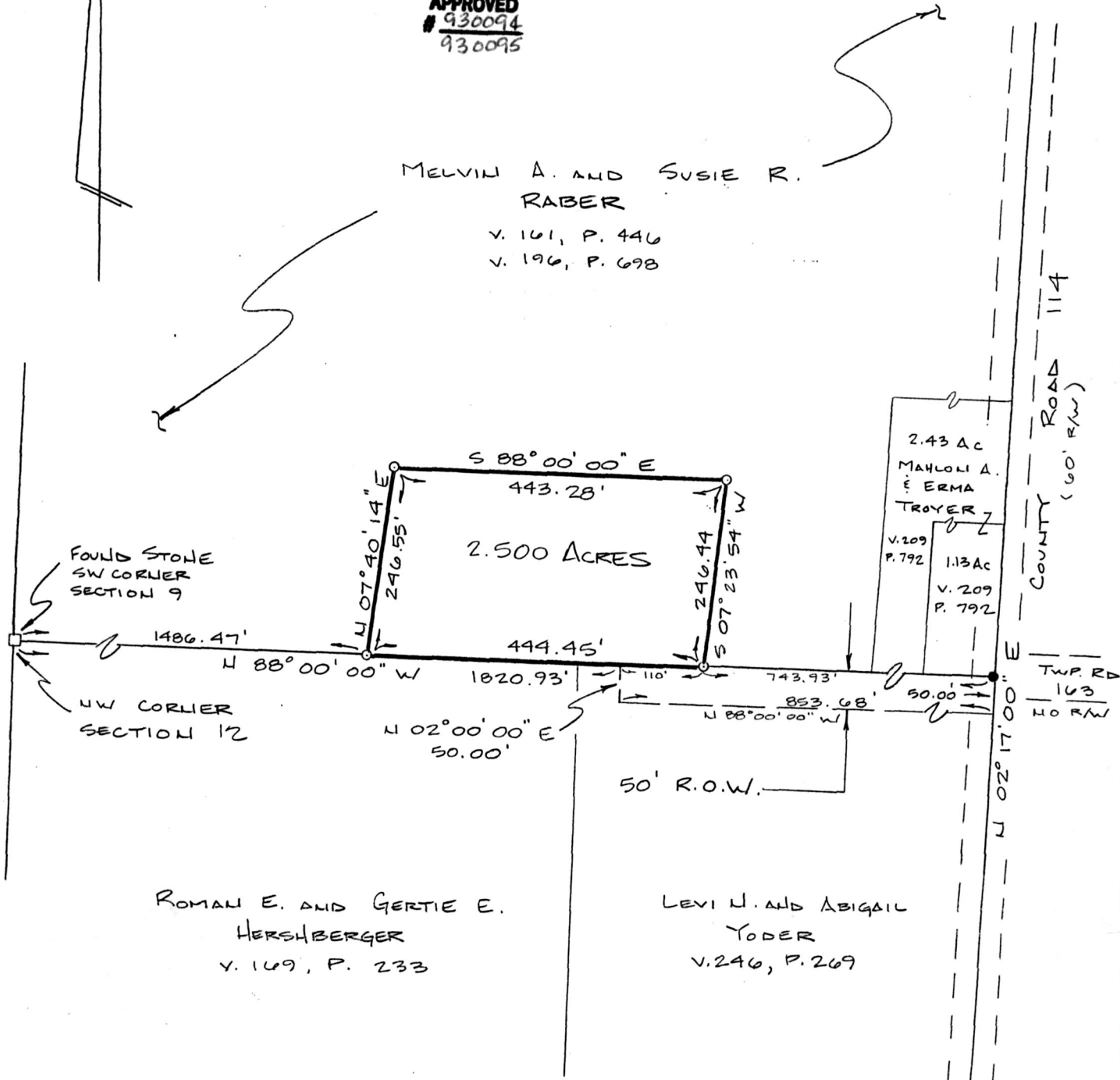

NOTE:

SUBJECT PROPERTY TO BE CONVEYED TO LEROY RABER

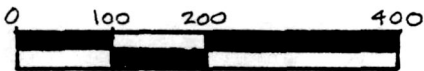

- DENOTES 5/8" IRON PIN SET
- DENOTES IRON PIN FOUND

BEARINGS ARE ORIENTED TO SOUTH LINE OF 2.43 ACRE TRACT  
DOCUMENTS USED WERE DEEDS, VOL. & PGS AS SHOWN

Rec'd JUN 04 1993

Recorded JUN 07 1993

Plat Vol. 14, Pg. 222  
Deed Vol. 260, Pg. 185

182331 AT 3:14 O'CLOCK P.M.

Holmes Co. Ohio Fee \$5.00

Recorder Sally Miller Laurel

INDEXED

PYLE SURVEYING  
PROFESSIONAL LAND SURVEYORS OF OHIO

834 Cookson Ave. S. E.  
P. O. Box 149  
New Philadelphia, Ohio 44663  
Phone: 216-339-7690

Plat of Survey for  
LEROY RABER

LOCATED IN SW 1/4, SECTIONS 9 & 12, T-8, R-5  
CLARK TOWNSHIP  
HOLMES COUNTY, OHIO

SCALE 1" = 200' DATE 2/23/93

CERTIFICATE OF SURVEYOR  
I, THE UNDERSIGNED, HEREBY STATE THAT THIS MAP IS TRUE AND CORRECT TO THE BEST OF MY KNOWLEDGE AND BELIEF.

*John P. Pyle*  
REGISTERED SURVEYOR

REGISTERED SURVEYOR NO. 6533

PLAT APPROVED  
6/4/93 B