

THIS PROPERTY IS SUBJECT TO ALL EASEMENTS, RIGHTS-OF-WAY, OR RESTRICTIONS, WHETHER RECORDED OR IMPLIED.

727 Cambridge Road
Coshocton, Ohio 43812

LANDMARK SURVEYS

EARL R. DONAKER, P. S.

tel: (614) 623-0993
1-800-842-3264

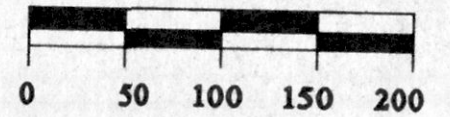

SCALE: 1"=100'
ORIGINAL PLAT 11X17

Pertinent documents:
Tax maps: C-26, C-31

Deeds: 176/722, 148/185, 189/510,
222/443, 233/942, 247/398, 169/147,
170/285, 162/199, 248/641, 224/593,
176/424

Surveys by: Donald C. Baker, Robert
D. Allison, David A. Ehrhart, T. Dean
Davidson, D.Y. Miskimen

Bearings are based on
D.B. 222, pg. 443

- = All 5/8" steel pins set are 30" long.
- = 1/2" steel pin found
- = 5/8" steel pin found
- = stone found

Dale R. & Frances H.
Reindenbach 169/147

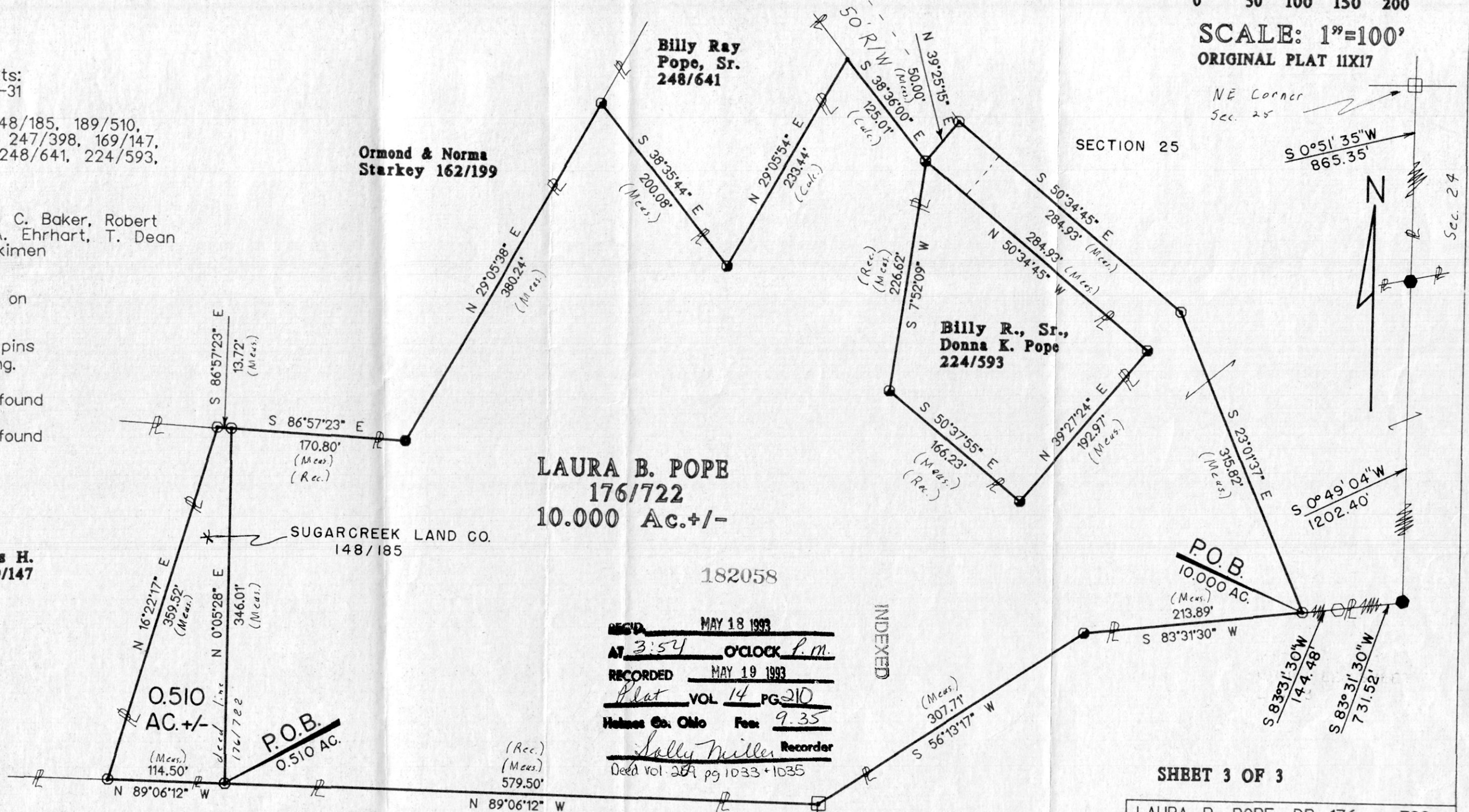

LAURA B. POPE
176/722
10.000 AC.+/-

REC'D MAY 18 1993
AT 3:54 O'CLOCK P.M.
RECORDED MAY 19 1993
Plat VOL 14 PG 210
Holmes Co. Ohio Fee: 9.35
Sally Miller Recorder
Deed vol 269 pg 1033+1035

INDEXED

SHEET 3 OF 3

LAURA B. POPE, DB 176, p 722
ACRES+/-: 10.000 & 0.510
SECTION: 25
3 QUARTER, T. 8 N., R. 4 W.,
UNITED STATES MILITARY LANDS,
TOWNSHIP: CLARK
COUNTY: HOLMES, OHIO
Date: April, 1991

Sugarcreek Clay & Limestone Co.
247/398

G.H.S. Properties, Inc.
233/942

PLAT APPROVED
5/18/93

Remove not the old landmarks Proverbs 28:10

VOL 14 PAGE 210

I, Earl R. Donaker, P. S., 7142, hereby certify this plat to represent a boundary survey pursuant to Chapter 4733-37, Ohio Administrative Code, and to be correct to the best of my knowledge and belief.