

727 Cambridge Road
Coshocton, Ohio 43812

LANDMARK SURVEYS

EARL R. DONAKER, P. S.

tel: (614) 623-0993
1-800-842-3264

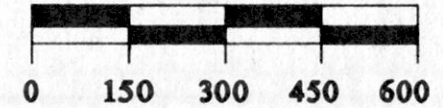

SCALE: 1"=300'
ORIGINAL PLAT 11X17

VOL 14 PAGE 209

THIS PROPERTY IS SUBJECT TO ALL EASEMENTS, RIGHTS-OF-WAY, OR RESTRICTIONS, WHETHER RECORDED OR IMPLIED.

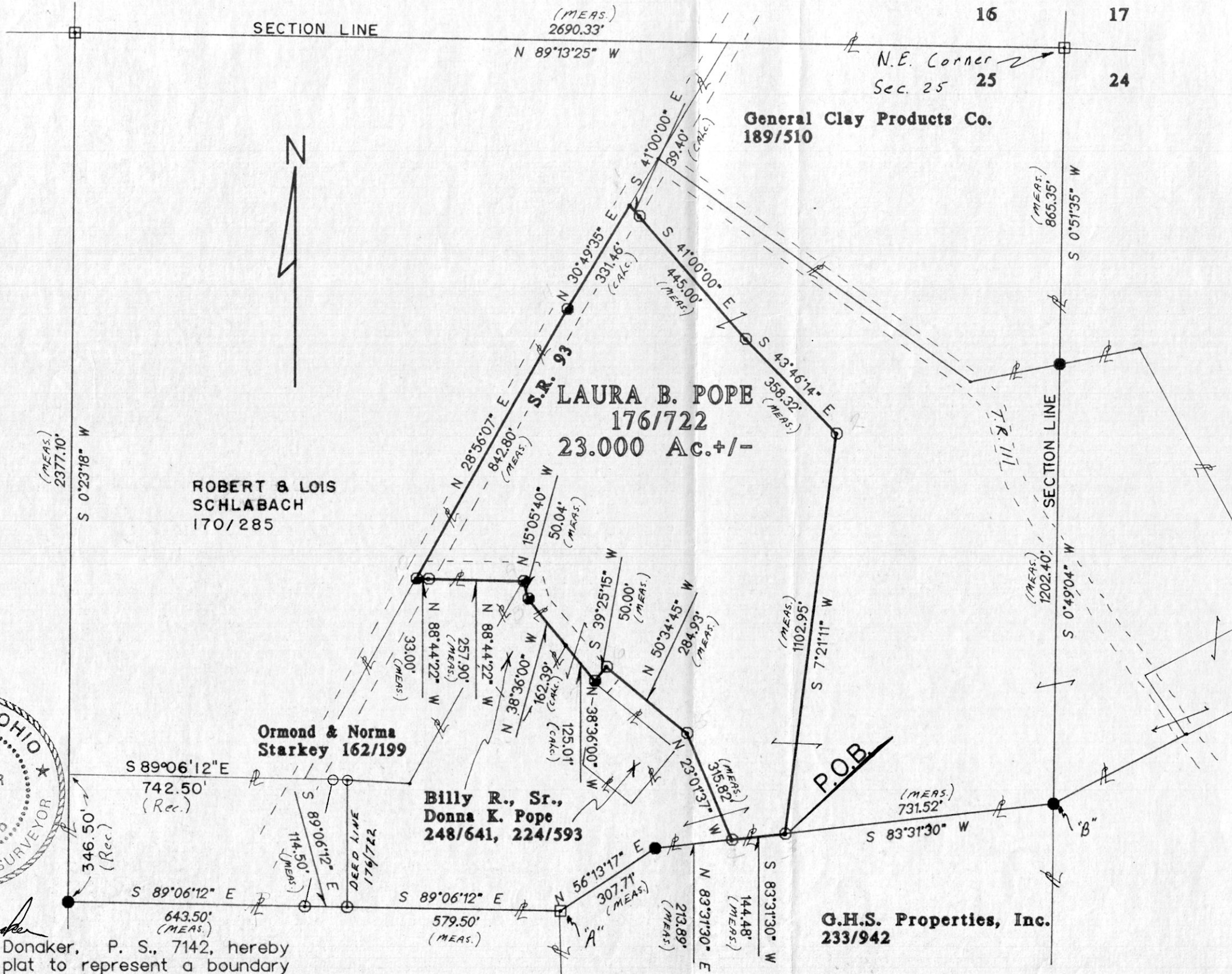

Pertinent documents:
Tax maps: C-26, C-31

Deeds: 176/722, 148/185, 189/510, 222/443, 233/942, 247/398, 169/147, 170/285, 162/199, 248/641, 224/593, 176/424

Surveys by: Donald C. Baker, Robert D. Allison, David A. Ehrhart, T. Dean Davidson, D.Y. Miskimen

Bearings are based on LINE "A" TO "B" D.B. 222, pg. 443

- = All 5/8" steel pins set are 30" long.
- = 1/2" steel pin found
- = 5/8" steel pin found
- = stone found

ROBERT & LOIS SCHLABACH
170/285

LAURA B. POPE
176/722
23.000 Ac.+/-

Ormond & Norma Starkey 162/199

Billy R., Sr.,
Donna K. Pope
248/641, 224/593

G.H.S. Properties, Inc.
233/942

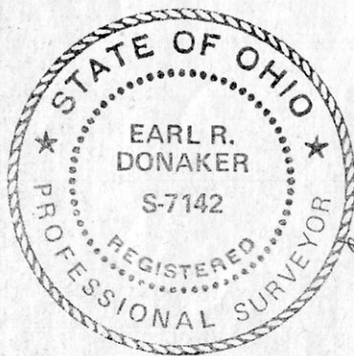

I, Earl R. Donaker, P. S., 7142, hereby certify this plat to represent a boundary survey pursuant to Chapter 4733-37, Ohio Administrative Code, and to be correct to the best of my knowledge and belief.

Remove not the old landmark Proverbs 28:10

PLAT APPROVED
5/18/93 B

Rec'd. MAY 18 1993 AT 3:53 O'CLOCK P.M.
Recorded MAY 19 1993 Holmes Co. Ohio Fee \$9.35
Plat Vol. 14 Pg. 209 Recorder Sally Miller
Deed vol. 259 pg 1037
Popl Pick up

SHEET 2 OF 3

LAURA B. POPE, DB 176, p 722
ACRES+/-: 23.000
SECTION: 25
3 QUARTER, T. 8 N., R. 4 W.,
UNITED STATES MILITARY LANDS,
TOWNSHIP: CLARK
COUNTY: HOLMES, OHIO
Date: April, 1991

INDEXED