

RESURVEY OF A 10.000 ACRE PARCEL  
(RECORDED IN DEED VOL. 177 PAGE 189)

181815

PAINT TOWNSHIP  
3RD. PTR. LOT 29 & LOTS 36 & 37  
T-10N; R-4W  
HOLMES COUNTY, OHIO



SCALE: 1" = 300'

- STONE FOUND
- IRON PIN FOUND
- 5/8" RE BAR WITH 1.0. CAP SET  
1.0. CAP MARKED "BAKER 6938"

REFERENCES:

- PLAT VOL. 8 PAGE 53
- PLAT VOL. 4 PAGE 105
- PLAT VOL. 2A PAGE 105
- SURVEY RECORD 5 PAGE 55
- SURVEY RECORD 3 PAGE 236
- DEED VOL. 235 PAGE 195

BEARINGS FROM DEED VOL. 177  
PAGE 189

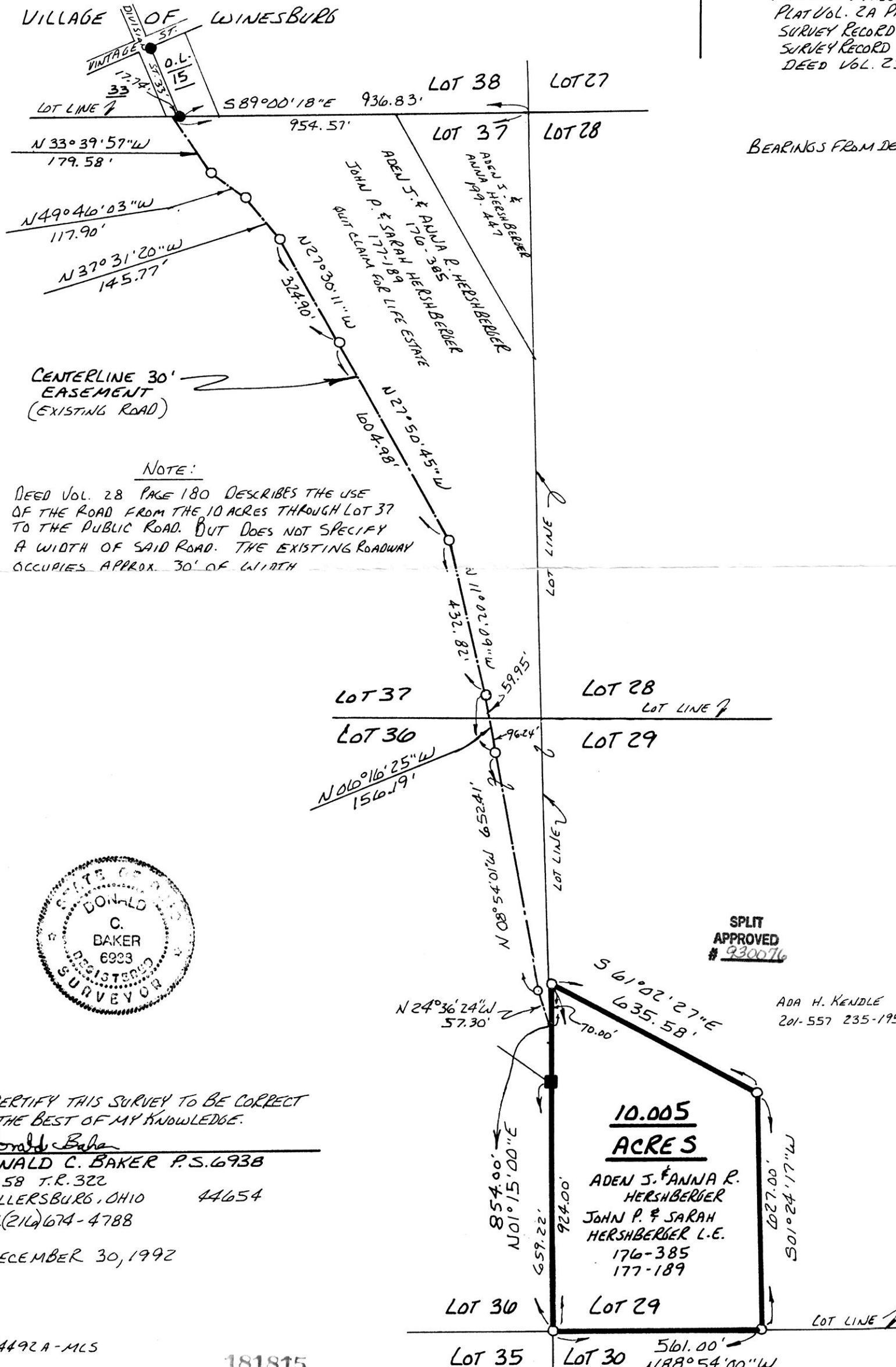

NOTE:  
DEED VOL. 28 PAGE 180 DESCRIBES THE USE OF THE ROAD FROM THE 10 ACRES THROUGH LOT 37 TO THE PUBLIC ROAD. BUT DOES NOT SPECIFY A WIDTH OF SAID ROAD. THE EXISTING ROADWAY OCCUPIES APPROX. 30' OF WIDTH



I CERTIFY THIS SURVEY TO BE CORRECT TO THE BEST OF MY KNOWLEDGE.  
*Donald C. Baker*  
DONALD C. BAKER P.S. 6938  
5958 T.R. 322  
MILLERSBURG, OHIO 44654  
PH. (216) 674-4788

DECEMBER 30, 1992

54492A-MCS

181815

Recorded MAY 04 1993 AT 2:37 O'CLOCK P.M.  
Recorded MAY 05 1993 Holmes Co. Ohio Fee #9.35  
Plat Vol. 14 Pg. 202 Recorder *Jilly Miller*  
Deed vol. 259 pg 848 *Jilly Miller*

INDEXED

PLAT APPROVED  
4/30/93