

VOL 14 PAGE 201

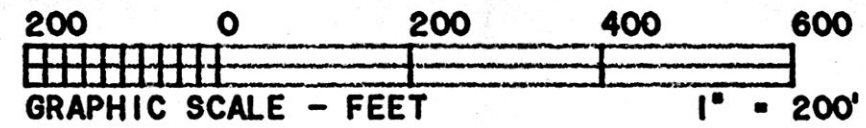
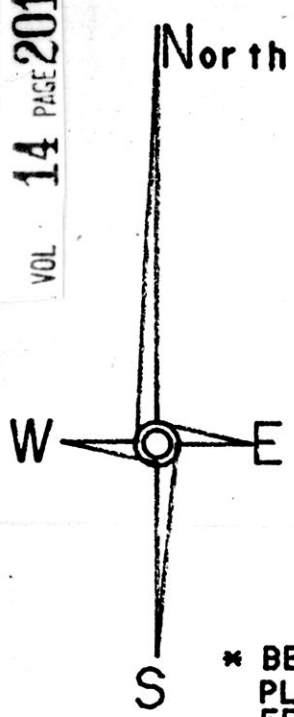

LEGEND:

- I.P. FOUND
- STONE FOUND
- I.P. SET (5/8" X 30" RE-BAR W/PLASTIC I.D. CAPS)
- POINT-OF-DEPARTURE
- ⊠ RAILROAD SPIKE SET

DOCUMENTS:

- DEEDS AS SHOWN
- TAX MAP
- SURVEYS:
  - PLAT V. 5, P. 148
  - V. 9, P. 68
  - V. 12, P. 883
- STATE HIGHWAY PLANS FOR S.R. 804 (S.R. 643) DATED FEB. 2, 1939

\* BEARINGS ESTABLISHED FROM STATE HIGHWAY PLANS FOR S.R. 804 (NOW S.R. 643) DATED FEB. 2, 1939

CURVE	RADIUS	TANGENT	LENGTH	DELTA	DEGREE	CHORD	CH. BEARING
A	1909.86'	143.91'	287.27'	8°37'05"	3°00'00"	287.00'	S 71°30'55"E

I CERTIFY THIS TO BE A TRUE PLAT OF A FIELD SURVEY COMPLETED ON MARCH 26, 1993:

SPLIT APPROVED #930075

This 1.352 acre parcel is not approved for any use that generates wastewater.

*Jim Shamp*

*Sanitarian* 4/23/93 Date

JIM SHAMP, REG. SUR. NO. S-6088

**HEARTLAND Surveying**

Jim Shamp

5210 Twp. Rd. 257 Millersburg, OH 44654  
Phone: 216-674-4698

SURVEY		DATE	
JUNIOR M. MILLER		MARCH 26, 1993	
STATE	COUNTY	TOWNSHIP	RANGE
OHIO	HOLMES	CLARK	4 WEST
TOWNSHIP	SECTION 16		
8 NORTH			

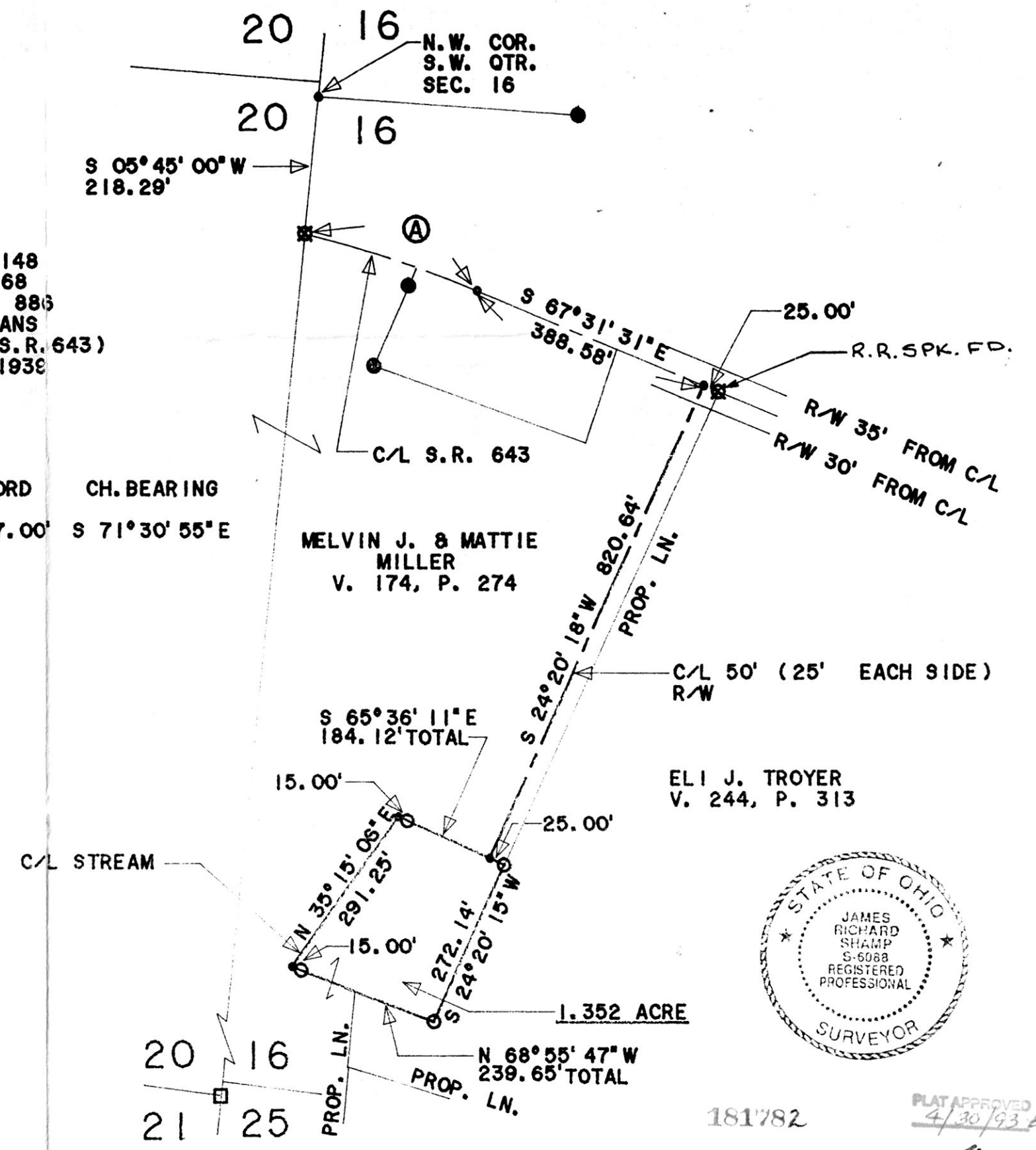

Rec'd. MAY 03 1993 AT 2:10 O'CLOCK P.M.  
 Recorded MAY 04 1993 Holmes Co. Ohio Fee #9.35  
 Plat Vol. 14 Pg. 201 Recorder Sally Miller  
 Deed Vol. 259 pg 818

INDEXED

PLAT APPROVED 4/30/93