

This 3.960 acre parcel is not approved for any use that generates wastewater.  
 Sanitarian *John Dronf* Date 4/15/93

SPLIT APPROVED # 930072

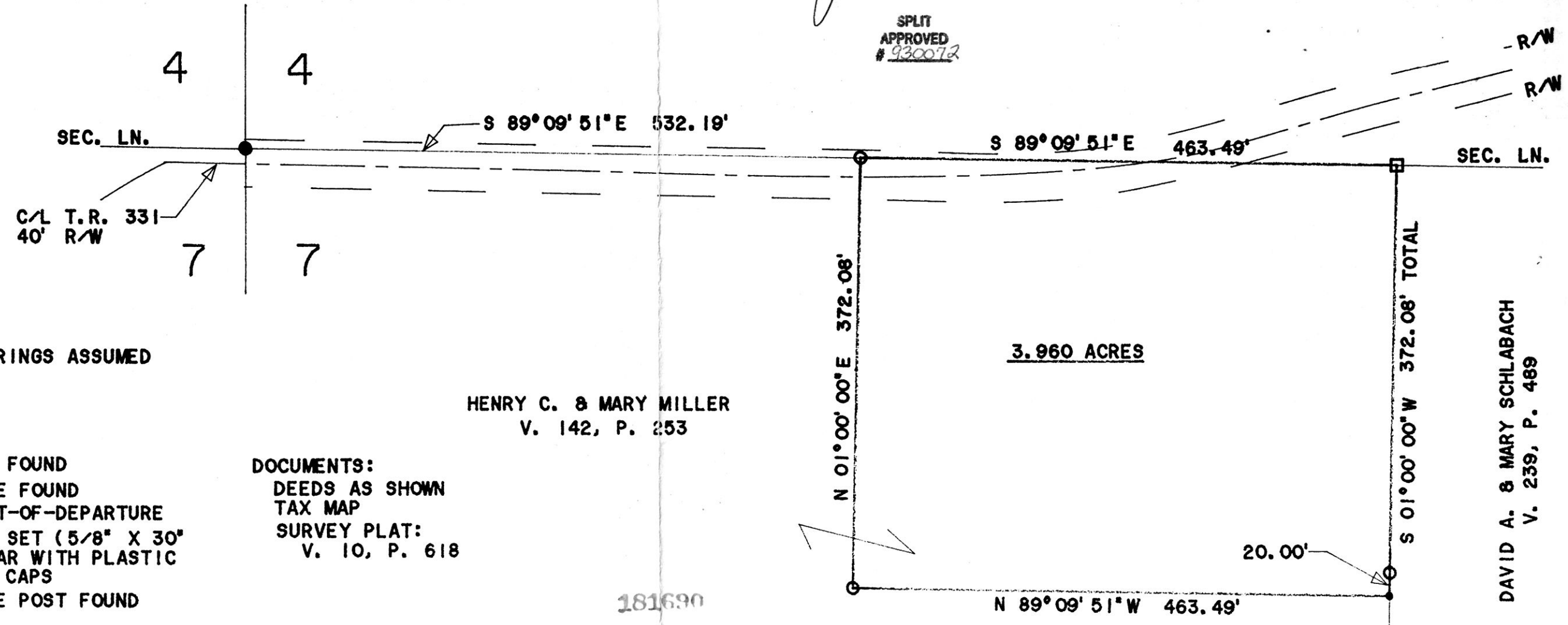
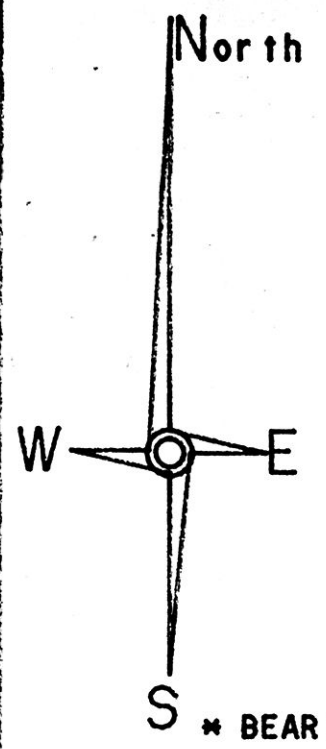
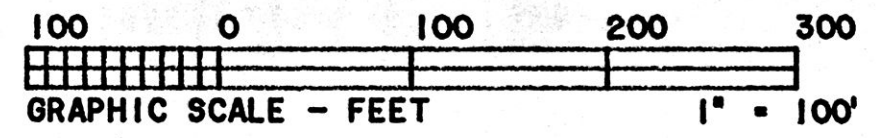

LEGEND:

- I.P. FOUND
- STONE FOUND
- POINT-OF-DEPARTURE
- I.P. SET (5/8" X 30" RE-BAR WITH PLASTIC I.D. CAPS)
- △ FENCE POST FOUND

DOCUMENTS:

- DEEDS AS SHOWN
- TAX MAP
- SURVEY PLAT: V. 10, P. 618

<b>HEARTLAND Surveying</b>			
Jim Shamp			
5210 Twp. Rd. 257 Millersburg, OH 44654			
Phone: 216-674-4698			
SURVEY		DATE	
HENRY C. & MARY MILLER		MARCH 29, 1993	
STATE	COUNTY	TOWNSHIP	RANGE
OHIO	HOLMES	HARDY	6 WEST
TOWNSHIP		SECTION 7	
9 NORTH			

Rec'd APR 29 1993 AT 9:32 O'CLOCK AM  
 Recorded APR 30 1993 Holmes Co. Ohio Fee \$ 6.00  
 Plat Vol 14 Pg 198 Recorder *Sally Miller Barrett*  
 Deed vol. 259 pg 121

INDEXED



I CERTIFY THIS TO BE A TRUE PLAT OF A FIELD SURVEY COMPLETED ON MARCH 29, 1993:

JIM SHAMP, REG. SUR. NO. S-6088

PLAT APPROVED 4/27/93-b

TWO LOOSE STONES & FENCE POST FOUND - USED FENCE POST