

# SURVEY OF A 50' EASEMENT

SALT CREEK TOWNSHIP  
S.W. QTR. SECTION 31  
T. 15N R. 12W  
HOLMES COUNTY, OHIO

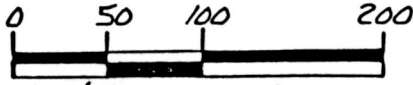

SCALE 1" = 100'

▲ R.R. SPIKE FOUND

● IRON PIN FOUND

### REFERENCES:

PLAT VOL. 13 PAGE 108  
DEED VOL. 202 PAGE 308  
DEED VOL. 251 PAGE 724



I CERTIFY THIS SURVEY TO BE CORRECT  
TO THE BEST OF MY KNOWLEDGE.

Donald C. Baker

DONALD C. BAKER P.S. 6938

5958 T.R. 322

MILLERSBURG, OHIO 44654

PH. (216) 674-4788

APRIL 26, 1993

19093-MLS

Rec'd. APR 28 1993

Recorded APR 29 1993

Plat Vol. 14  
Deed vol. 259 pg. 715

AT 2:35 O'CLOCK P.M.

Holmes Co. Ohio Fee \$5.00

Pg. 197 Recorder Sally Miller

181685

INDEXED

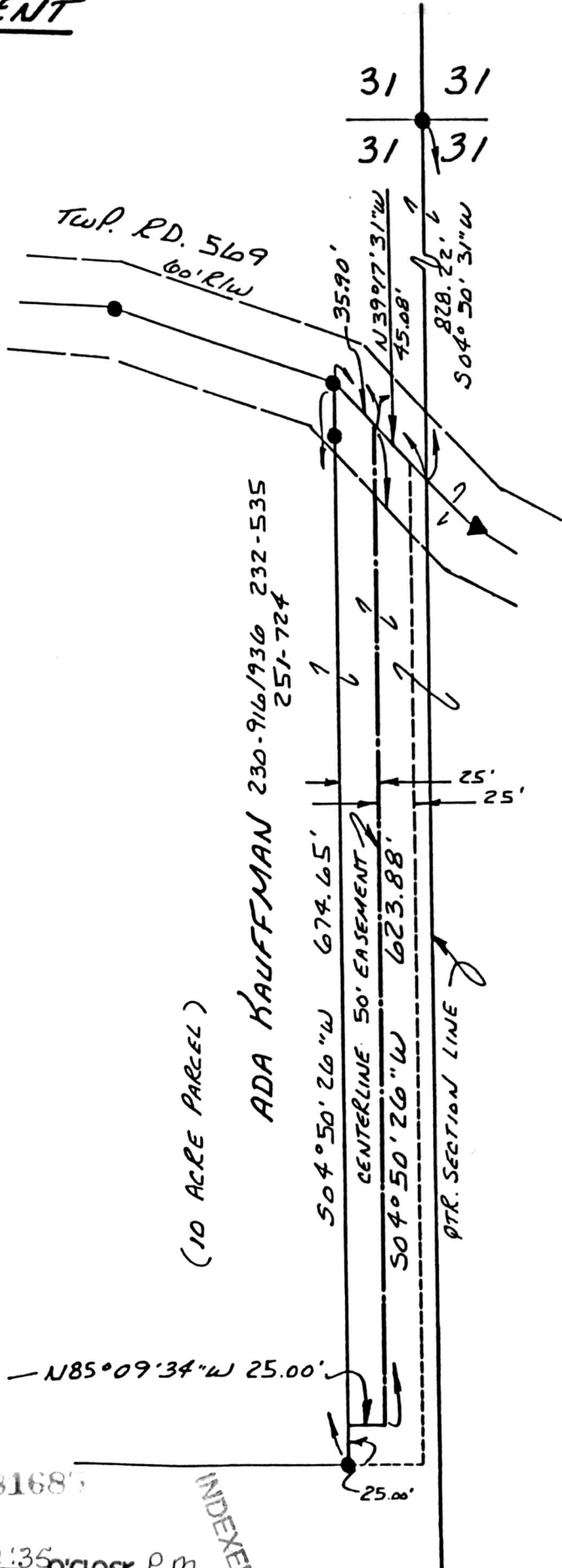

(10 ACRE PARCEL)

ADA KAUFFMAN 230-916/1936 232-535  
251-724

- N85° 09' 34'' W 25.00'

31 31  
31 31