

pl # 9:35

181122

VOL 14 PAGE 176

HEARTLAND Surveying

Jim Shamp

5210 Twp. Rd. 257 Millersburg, OH 44654
Phone: 216-674-4698

SURVEY		DATE	
EYSTER FARMS		OCTOBER 13, 1992	
STATE	COUNTY	TOWNSHIP	RANGE
OHIO	HOLMES	MONROE	8 WEST
TOWNSHIP	4TH (S.E.) QUARTER		LOT 4
9 NORTH			

JACK E. & CAROLE L. HASTINGS
V. 207, P. 395

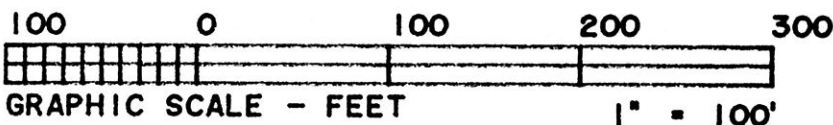

LOT 15
LOT 5 LOT 4

LOT 4
LOT 3

S 86°51'08"E
511.37'

S 86°51'08"E
2110.08'

EYSTER FARMS
V. 243, PG.'S 125, 127, 129

6.843 ACRES

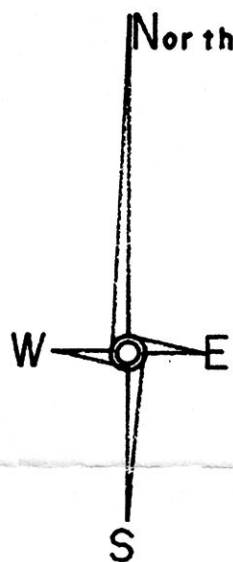

* BEARINGS TIE TO DEED V. 186, P. 463

- LEGEND:
- - STONE FOUND.
 - - IRON CORNER FOUND.
 - ⊠ - RAILROAD SPIKE SET.
 - - IRON PIN SET (5/8" X 30" RE-BAR W/PLASTIC CAP MARKED "JIM SHAMP 6088")

DOCUMENTS: TAX MAPS...DEEDS AS SHOWN...USGS MAP

PLATS V. 8, P. 839; V. 8, P. 846; V. 12, P. 539 AND A SURVEY FOR EYSTER FARMS OF A 36.703 ACRE TRACT COMPLETED ON 8/27/91 BY THIS SURVEYOR.



I CERTIFY THIS TO BE A TRUE PLAT OF A FIELD SURVEY COMPLETED ON OCTOBER 9, 1992:

JIM SHAMP, REG. SUR. NO. S-6088

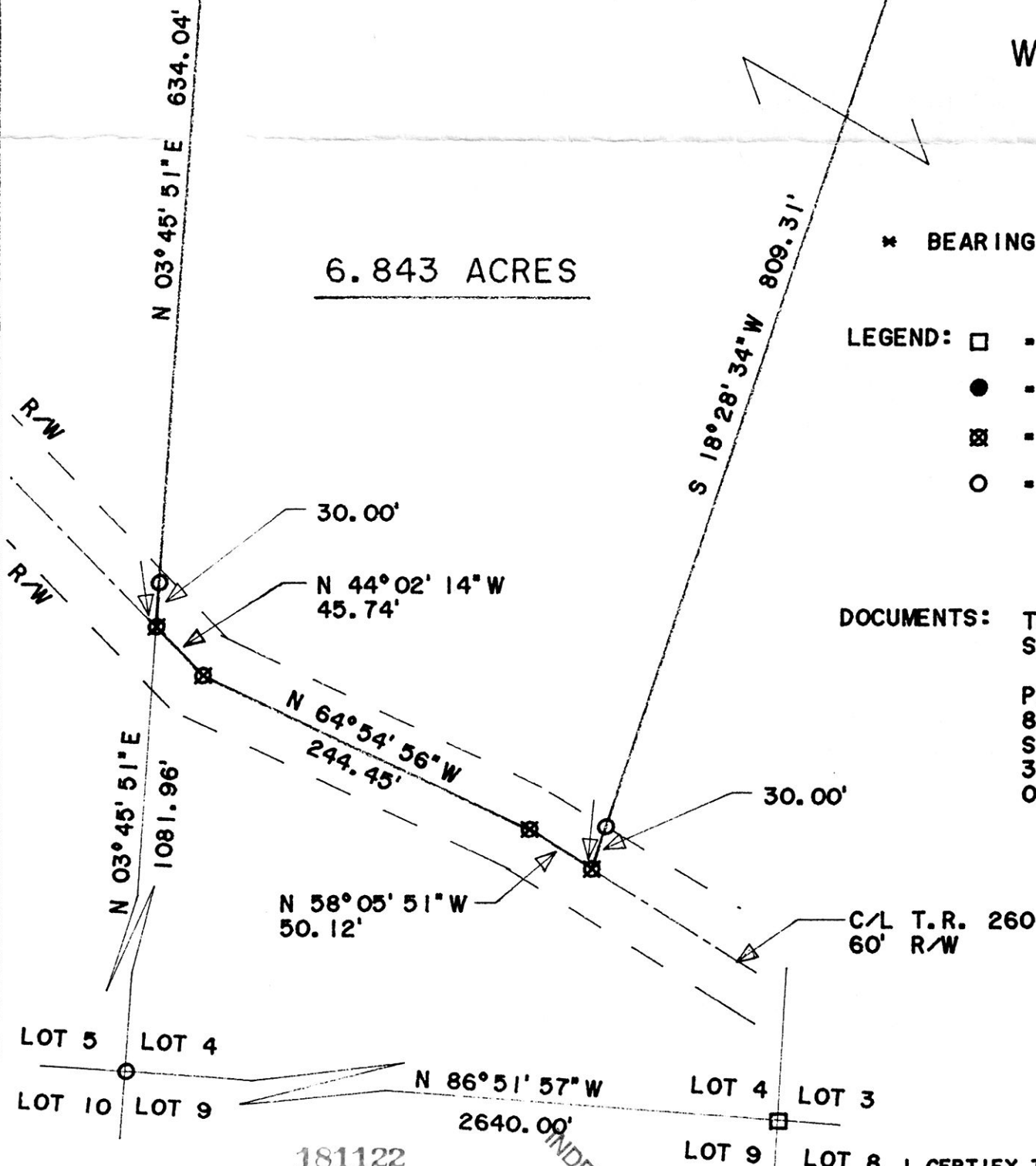

181122

INDEXED

Rec'd. MAR 25 1993
Recorded MAR 26 1993
Plat Vol. 14
Deed 259 pg. 278

AT 3:26 O'CLOCK P.M.
Holmes Co. Ohio Fee #9:35
Pg. 176 Recorder Holly Miller

PLAT APPROVED
3/25/93