



SCALE: 1" = 100'

- STONE FOUND
- ▲ R.R. SPIKE FOUND
- IRON PIN FOUND
- 5/8" RE BAR WITH I.D. CAP SET I.D. CAP MARKED "BAKER 6938"

HARDY TOWNSHIP
3RD. QTR. LOT 1
T-9N R-7W
HOLMES COUNTY, OHIO

REFERENCES:

- PLAT VOL. 5 PAGE 84
- PLAT VOL. 3 PAGE 81-B
- PLAT VOL. 3 PAGE 78-B
- DEED VOL. 152 PAGE 503

BEARINGS FROM STATE HIGHWAY PLANS

2ND. QTR.	1ST. QTR.
LOT 1	LOT 48
3RD. QTR.	SECTION
LOT 1	13

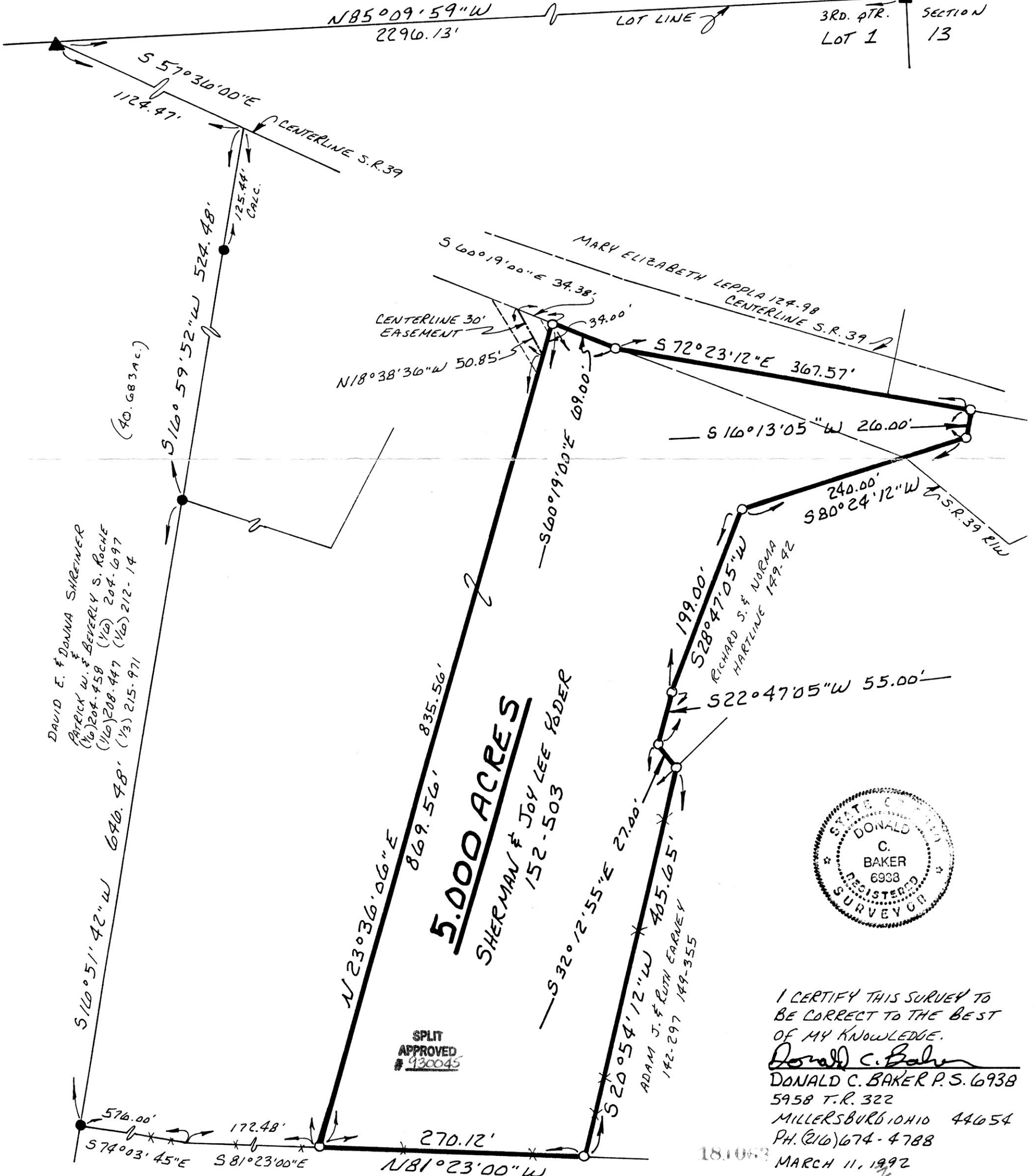

DAVID E. & DONNA SHREINER
 PATRICK W. & BEVERLY S. ROCHE
 (1/6) 204-458 (1/10) 204-697
 (1/10) 208-447 (1/10) 212-14
 (1/3) 215-971

5.000 ACRES
 SHERMAN & JOY LEE FODER
 152-503

SPLIT APPROVED
 # 930045



I CERTIFY THIS SURVEY TO BE CORRECT TO THE BEST OF MY KNOWLEDGE.
 Donald C. Baker
 DONALD C. BAKER P.S. 6938
 5958 T.R. 322
 MILLERSBURG, OHIO 44654
 PH. (216) 674-4788
 MARCH 11, 1992

WILLIAM F. & LOLA E. HILL
 225-400

181063
 Rec'd. MAR 22 1992 AT 12:59 O'CLOCK P.M.
 Recorded MAR 23 1992 Holmes Co. Ohio Fee 9.35
 Plat Vol. 14 Pg. 171 Recorder [Signature] AT APPROVED
 Deed vol. 259 pg. 245 3/19/93
 11293-MLS
 INDEXED