

9.35 pd.

RICHLAND TOWNSHIP  
S.E. QTR. SECTION 25  
T-8N R-9W  
HOLMES COUNTY, OHIO

180896

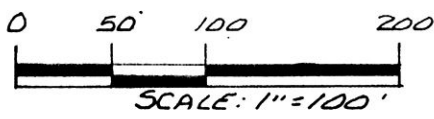

- STONE FOUND
- IRON PIN FOUND
- 5/8" REBAR WITH I.D. CAP SET  
I.D. CAP MARKED "BAKER 6938"

REFERENCES:

DEED VOL. 163 PAGE 524  
 DEED VOL. 163 PAGE 528  
 PLAT VOL. 8 PAGE 114  
 PLAT VOL. 11 PAGE 83  
 DEED VOL. 34 PAGE 476  
 PLAT VOL. 10 PAGE 780  
 PLAT VOL. 5 PAGE 134  
 BEARINGS FROM PLAT VOL. 5  
 PAGE 134

CURVE DATA

CURVE A	CURVE B
Δ - 26° 55' 31"	Δ - 0° 25' 22"
R - 1004.43'	R - 1145.92'
T - 240.45'	T - 4.23'
ARC - 472.02'	ARC - 8.46'
CH - 467.68'	CH - 8.46'
BRG - 589° 23' 12" E	BRG - N89° 34' 51" E

CURVE C
Δ - 09° 01' 46"
R - 520.87'
T - 41.13'
ARC - 82.08'
CH - 82.00'
BRG - S 79° 08' 53" W

12.354 ACRES

CLOYD DEVORE L. EST.  
 WALTER DEVORE  
 163-524 163-528  
 (1/2 INT.) (1/2 INT.)

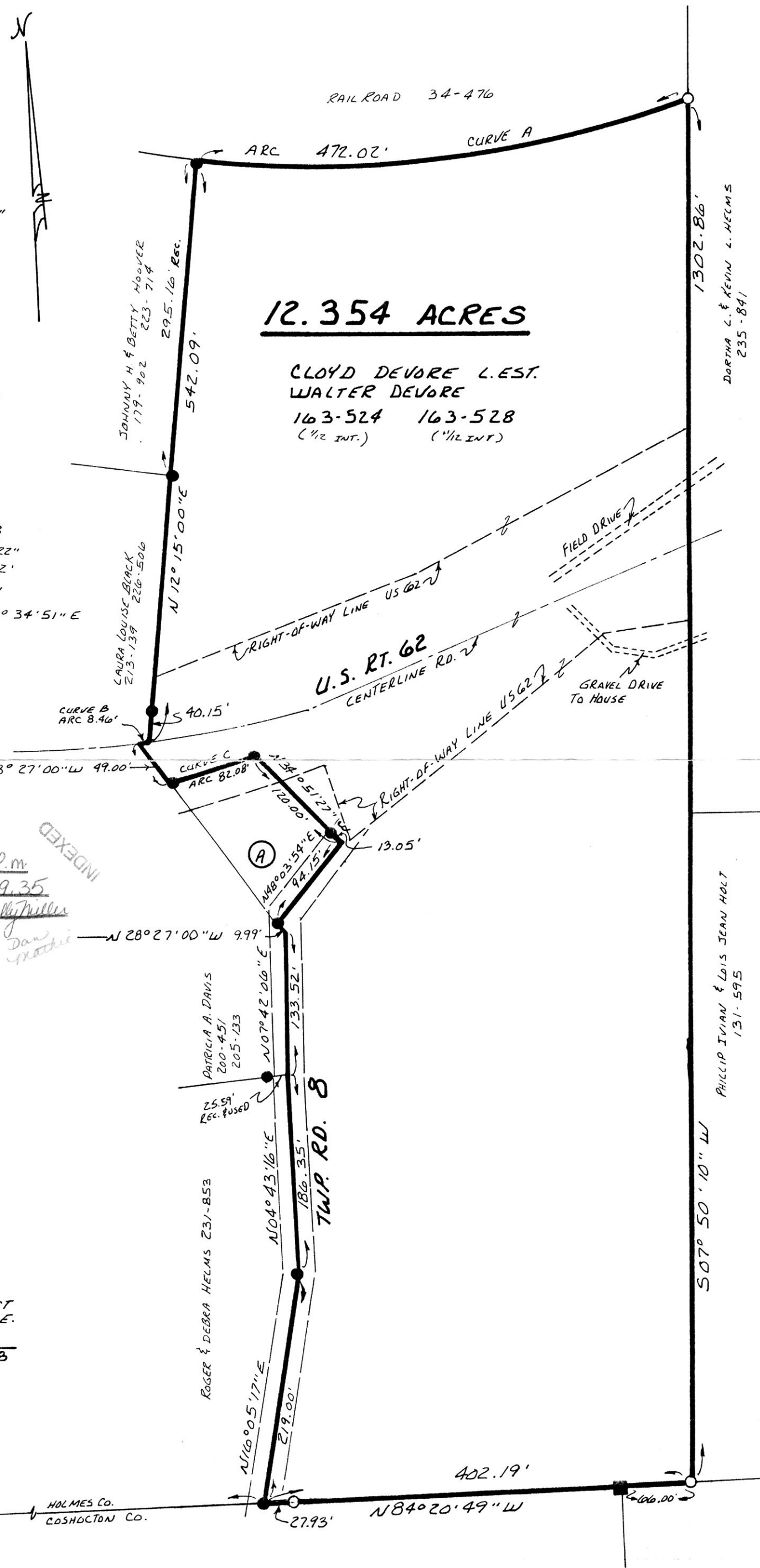

180896

rec'd. MAR 04 1993 AT 3:31 O'CLOCK P.M.  
 Recorded MAR 05 1993 Holmes Co. Ohio Fees 9.35  
 Plat Vol. 14 Pg. 160 Recorder: *Jelly Miller*  
 Deed vol. 259 pg. 85

INDEXED

(A) ERIC & REX ELLIOTT 249-707



I CERTIFY THIS SURVEY TO BE CORRECT TO THE BEST OF MY KNOWLEDGE.

*Donald C. Baker*  
 DONALD C. BAKER P.S. 6938  
 4321 T.R. 252  
 GLENMONT, OHIO 44628  
 APRIL 11, 1991

25 | 25  
 SEC. LINE 996.86' REC.  
 S 84° 20' 49" E

HOLMES CO. CASHOTON CO.