

180743

PRAIRIE TOWNSHIP
N.E. QTR. SECTION 26
T-14N ; R-13W
HOLMES COUNTY, OHIO

REFERENCES:

PLAT Vol. 6 PAGE 87
DEED Vol. 240 PAGE 85

180743

BEARINGS FROM PLAT RECORD 2
PAGE 190.

Rec'd FEB 18 1993 at 1:35 P.M.
Recorded FEB 19 1993 Holmes Co. Ohio Fee 5.00
Plat Vol. 14 Pg. 152 Recorder Jolly Miller
Deed vol. 258 pgs. 892-894

INDEXED

Donald Beaman



- STONE FOUND
- IRON PIN FOUND
- 5/8" REBAR WITH I.D. CAP SET I.D. CAP MARKED "BAKER 6938"

This 4.178 acre parcel is not approved for any use that generates wastewater.

Sanitarian Denise H. Murray 2/8/93 Date

N 87° 42' 22" E

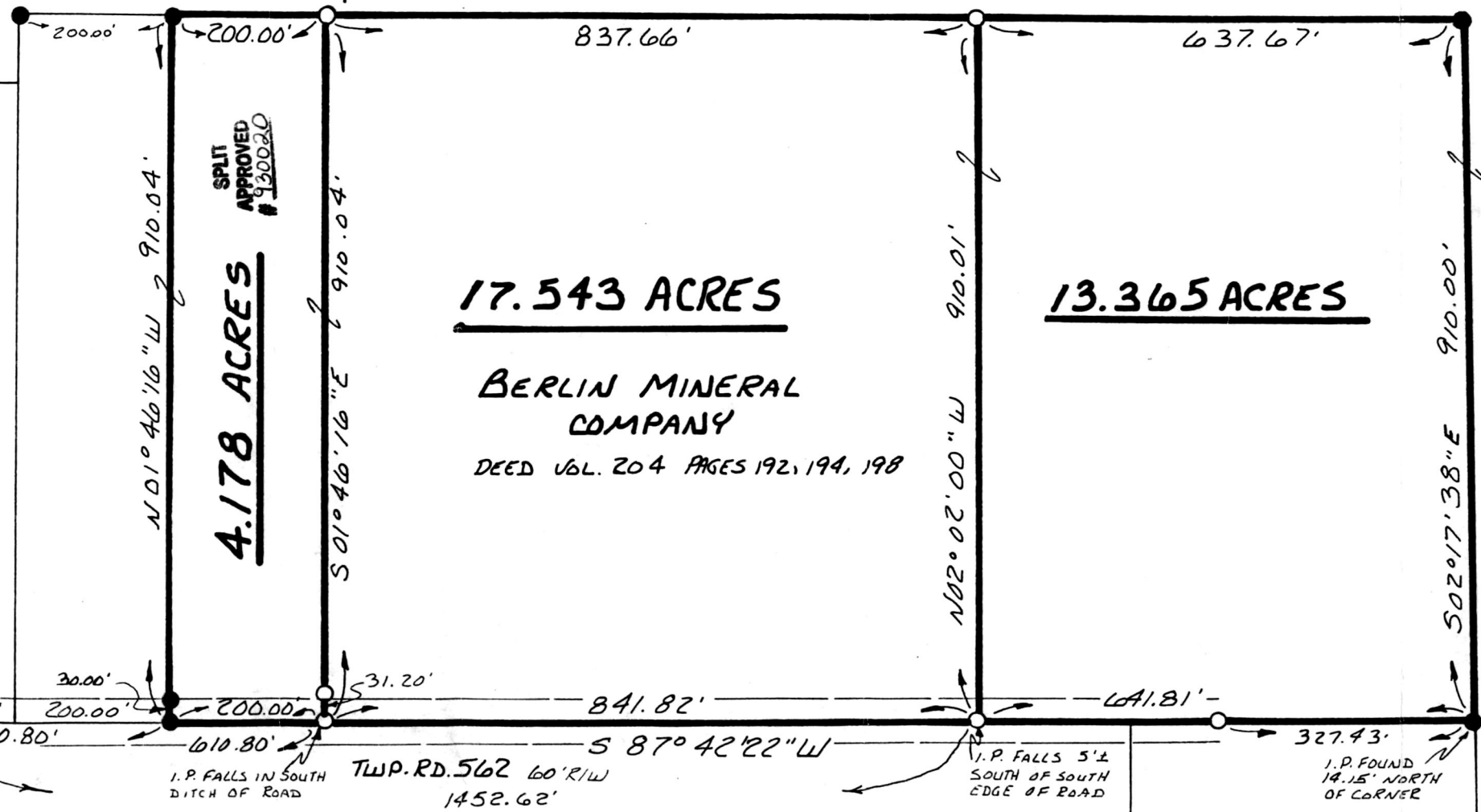

4.178 ACRES
SPLIT APPROVED # 130020

17.543 ACRES

BERLIN MINERAL COMPANY

DEED Vol. 204 PAGES 192, 194, 198

13.365 ACRES

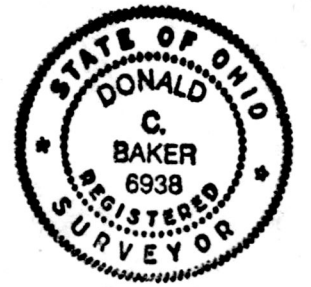

I CERTIFY THIS SURVEY TO BE CORRECT TO THE BEST OF MY KNOWLEDGE.

Donald C. Baker
DONALD C. BAKER P.S. 6938
4321 T.R. 252
GLENMONT, OHIO 44628

MARCH 12, 1991

1583-MLS

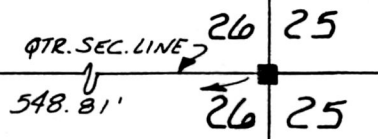

PLAT APPROVED
2/9/93 b

pd. 5.00
VOL 14 PAGE 152