

RECEIVED JAN 27 1993 5:00

SALT CREEK TOWNSHIP
S.W. QTR. SECTION 28
T-15N ; R-12W
HOLMES COUNTY, OHIO

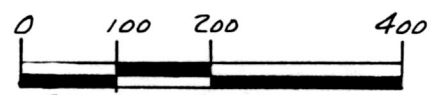

SCALE: 1" = 200'

- IRON PIN FOUND
- △ R.R. SPIKE SET
- 5/8" REBAR WITH I.D. CAPSET
- I.D. CAP MARKED "BAKER 6938"

REFERENCES:

- DEED VOL. 202 PAGE 94
- DEED VOL. 170 PAGE 215
- DEED VOL. 256 PAGE 792
- PLAT VOL. 4 PAGE 176
- PLAT VOL. 10 PAGE 919

BEARINGS FROM PLAT
VOL. 10 PAGE 492.

SPLIT
APPROVED
930025

This 2.693 acre parcel is not approved
for any use that generates wastewater.

[Signature] 2/5/93
Date

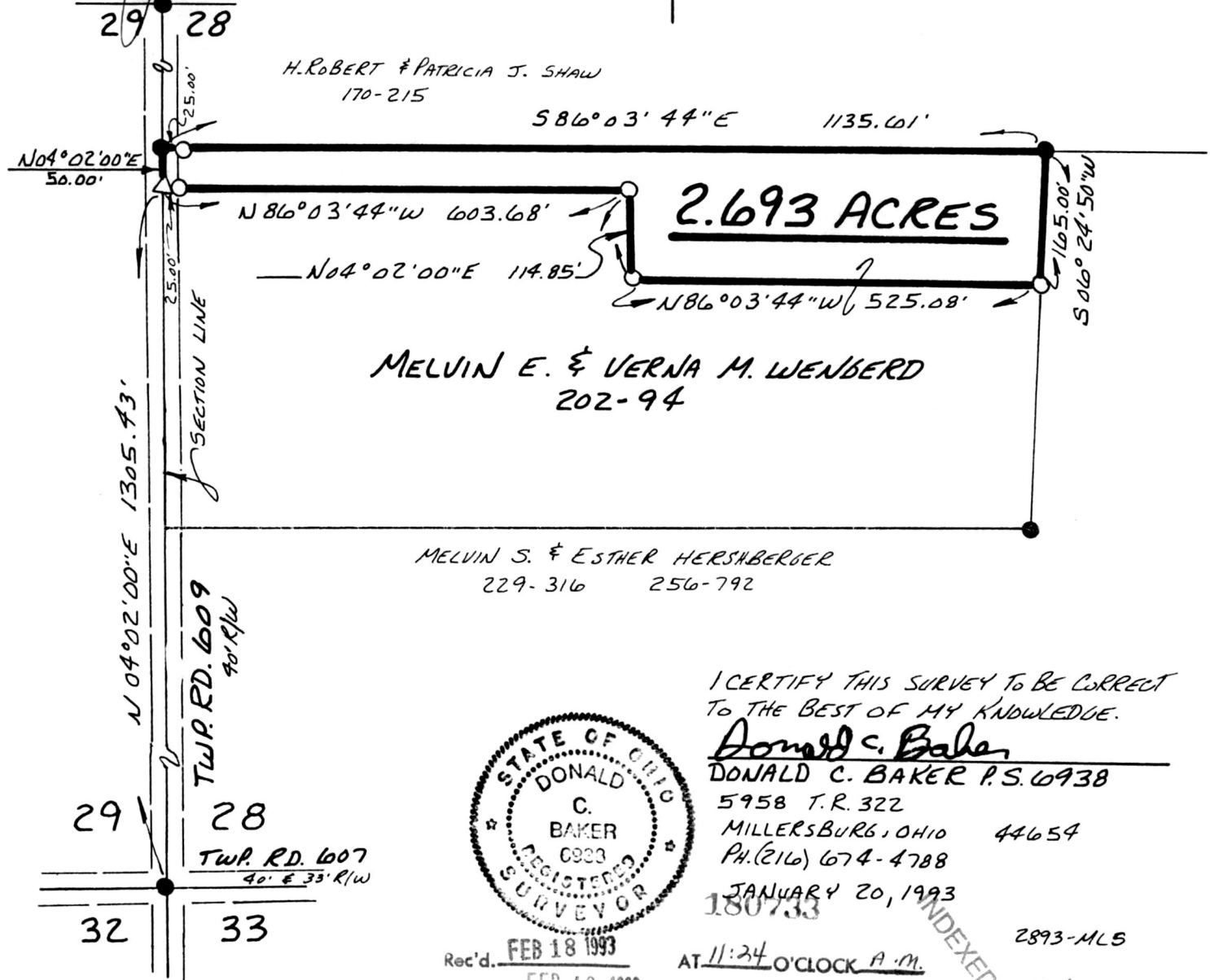

I CERTIFY THIS SURVEY TO BE CORRECT
TO THE BEST OF MY KNOWLEDGE.

Donald C. Baker
DONALD C. BAKER P.S. 6938

5958 T.R. 322
MILLERSBURG, OHIO 44654
PH. (216) 674-4788

JANUARY 20, 1993

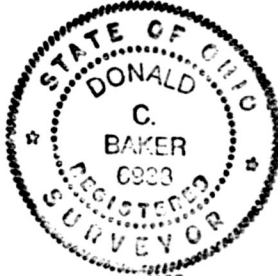

Rec'd. FEB 18 1993

Recorded FEB 19 1993

Plat Vol. 14
Deed vol. 258 pg. 953

AT 11:24 O'CLOCK A.M.

Holmes Co. Ohio Fee: 5.00

Pg. 150

Recorder *[Signature]*

INDEXED

2893-MLS

PLAT APPROVED
2/17/93