

WALNUT CREEK TOWNSHIP
1ST. QTR. LOT 12
T-9N; R-5W
HOLMES COUNTY, OHIO

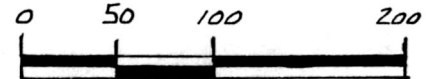

- SCALE: 1" = 100'
- ▲ R.R. SPIKE FOUND
 - IRON PIN FOUND
 - △ R.R. SPIKE SET
 - 5/8" REBAR WITH I.D. CAP SET
 - I.D. CAP MARKED "BAKER 6938"

REFERENCES:

- PLAT VOL. 10 PAGE 176
- PLAT VOL. 10 PAGE 558
- PLAT VOL. 10 PAGE 169
- PLAT VOL. 8 PAGE 428

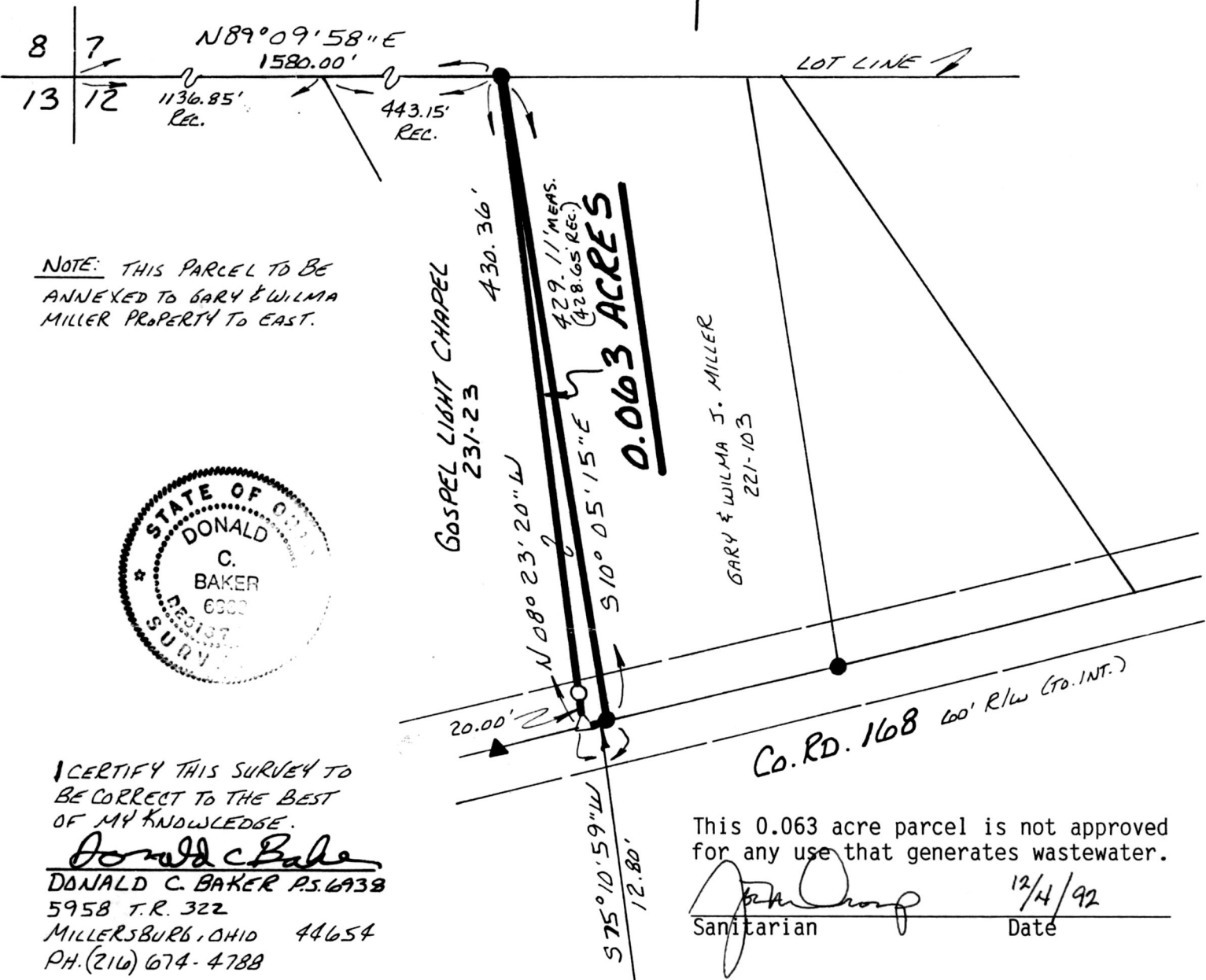

NOTE: THIS PARCEL TO BE ANNEXED TO GARY & WILMA MILLER PROPERTY TO EAST.

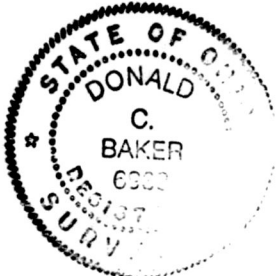

I CERTIFY THIS SURVEY TO BE CORRECT TO THE BEST OF MY KNOWLEDGE.

Donald C. Baker
DONALD C. BAKER P.S. 6938
5958 T.R. 322
MILLERSBURG, OHIO 44654
PH. (216) 674-4788

This 0.063 acre parcel is not approved for any use that generates wastewater.

[Signature] 12/4/92
Sanitarian Date

NOVEMBER 17, 1992

180360

SPLIT APPROVED # 930009

50192-MLS

Rec'd JAN 13 1993 AT 3:38 O'CLOCK PM
Recorded JAN 14 1993 Holmes Co. Ohio Fee: 5.00
Plat Vol. 14 Pg. 132 Recorder: Sally Miller
Deed vol 258 pg 609

PLAT APPROVED 1/13/93 B