

180058

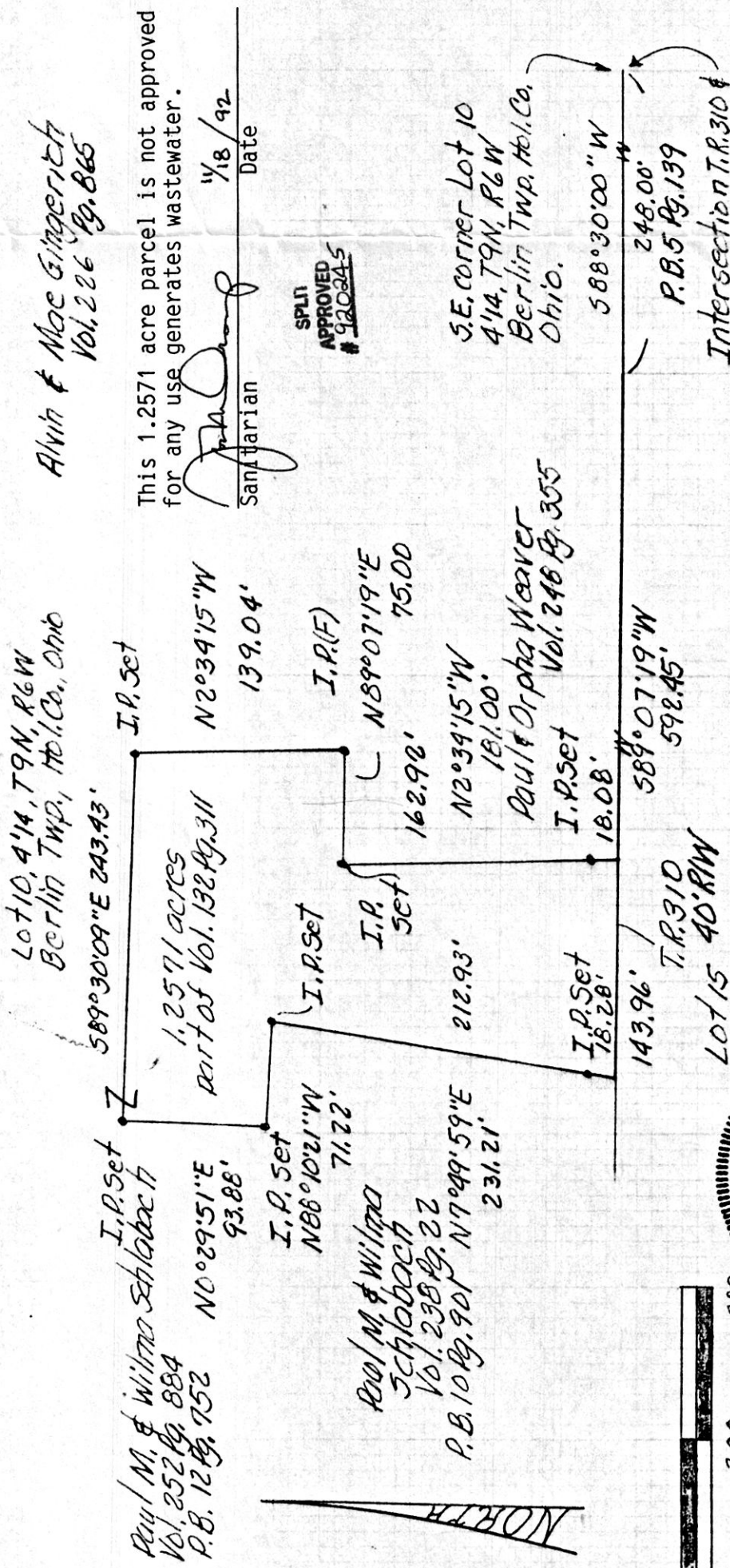

GRAPHIC SCALE IN FEET
0 100 200 300
180058

REC'D. DEC 21 1992
RECORDED DEC 22 1992
Plat Vol. 14 Pg. 112 Recorder Mary Ellen Johnson
Holmes Co. Ohio Fees \$5.00
John W

Alvin & Mae Gingerich
Vol. 226 Pg. 865

This 1.2571 acre parcel is not approved for any use generates wastewater.

Sanitarian
Date 11/18/92

SPLIT APPROVED # 920245

Robert L. Kasner
P.S. 5193
P.E. 28820
9/28/92

PLAT APPROVED
12/18/92 B

PLAT OF A SURVEY FOR
MOSES A. SCHLABBACH
(Grantor)
KNOWN as part of Lot 10,
4th Q.T.R. T9N, R6W, of
Berlin Twp, Hol. Co., Ohio.