

pd 5.0

MECHANIC TOWNSHIP
S.W. QTR. SECTION 20
T. 8 N. R. 10 W
HOLMES COUNTY, OHIO

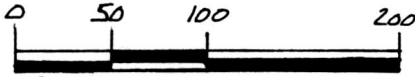

SCALE: 1" = 100'

- STONE FOUND
- 5/8" RE BAR WITH I.D. CAP SET
- I.D. CAP MARKED "BAKER 6938"

BEARINGS ASSUMED

This 3.000 acre parcel is not approved for any use that generates wastewater.

[Signature] 11/13/92
Sanitarian Date

SPLIT APPROVED # 920221

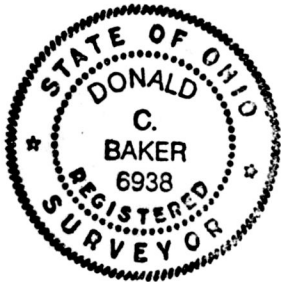

I CERTIFY THIS SURVEY TO BE CORRECT TO THE BEST OF MY KNOWLEDGE.

Donald C. Baker
DONALD C. BAKER P.S. 6938
595B T.R. 322
MILLERSBURG, OHIO 44654
PH. (216) 674-4788

OCT. 2, 1992

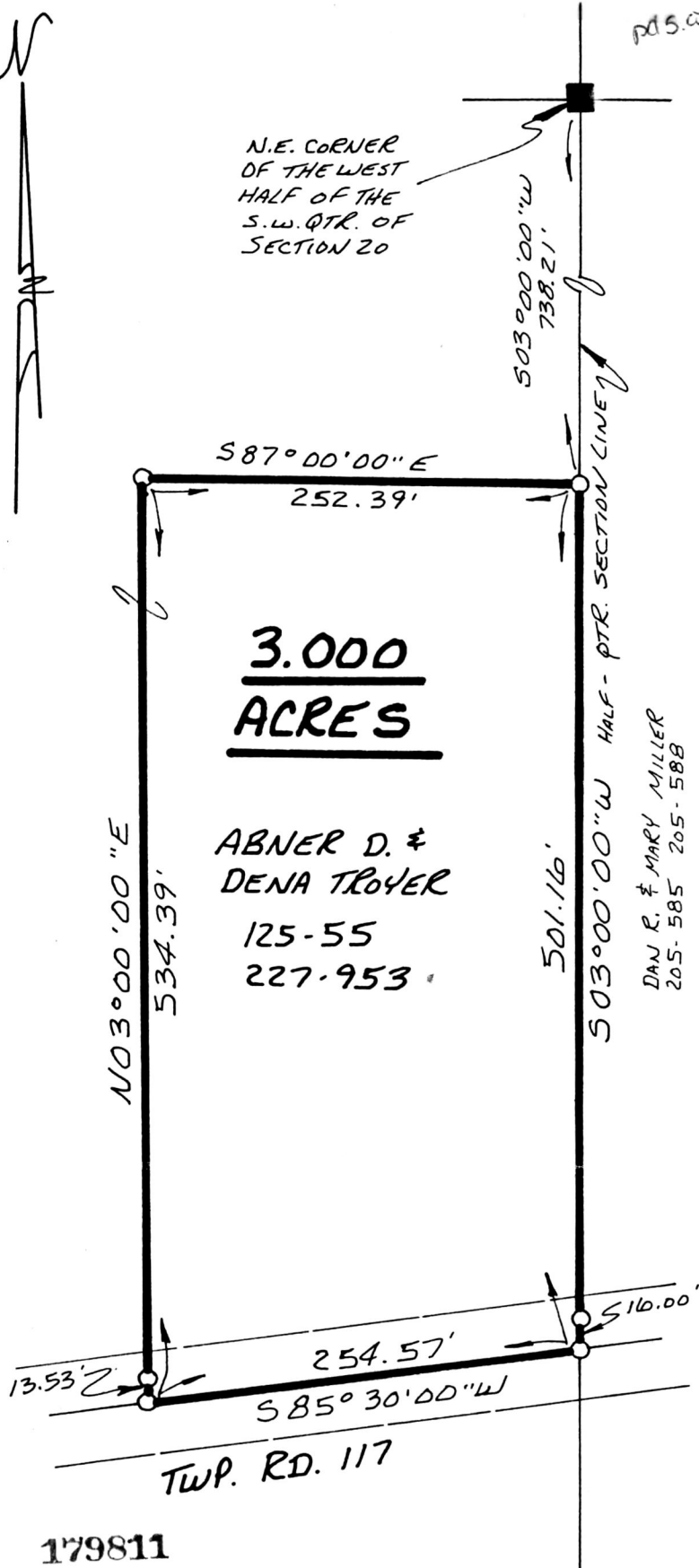

3.000
ACRES

ABNER D. &
DENA TROYER
125-55
227-953

DAN R. & MARY MILLER
205-585 205-588

INDEXED

PLAT APPROVED 11/25/92