

PRAIRIE TOWNSHIP
 S.E. QTR. SECTION 11
 N.E. QTR. SECTION 14 (FRACTIONAL)
 T-13N ; R-13W
 HOLMES COUNTY, OHIO

179594

pg. 35

DANIEL & DALA BURKHOLDER
 148-121
 226-322



SCALE: 1" = 200'

- IRON PIN FOUND
- 5/8" RE BAR WITH I.D. CAP SET
I.D. CAP MARKED "BAKER 6938"

REFERENCES:

- PLAT VOL. 11 PAGE 151
- PLAT VOL. 10 PAGE 607
- PLAT VOL. 10 PAGE 573
- PLAT VOL. 4 PAGE 138
- DEED VOL. 235 PAGE 70B
- DEED VOL. 252 PAGE 137
- BEARINGS FROM DEED VOL. 235 PAGE 70B



I CERTIFY THIS SURVEY TO BE CORRECT
 TO THE BEST OF MY KNOWLEDGE.

Donald C. Baker

DONALD C. BAKER P.S. 6938
 4321 T.R. 252
 GLENMONT, OHIO 44628

NOV. 13, 1991
 EASEMENT REVISED AUG. 4, 1992
 1977-MLS

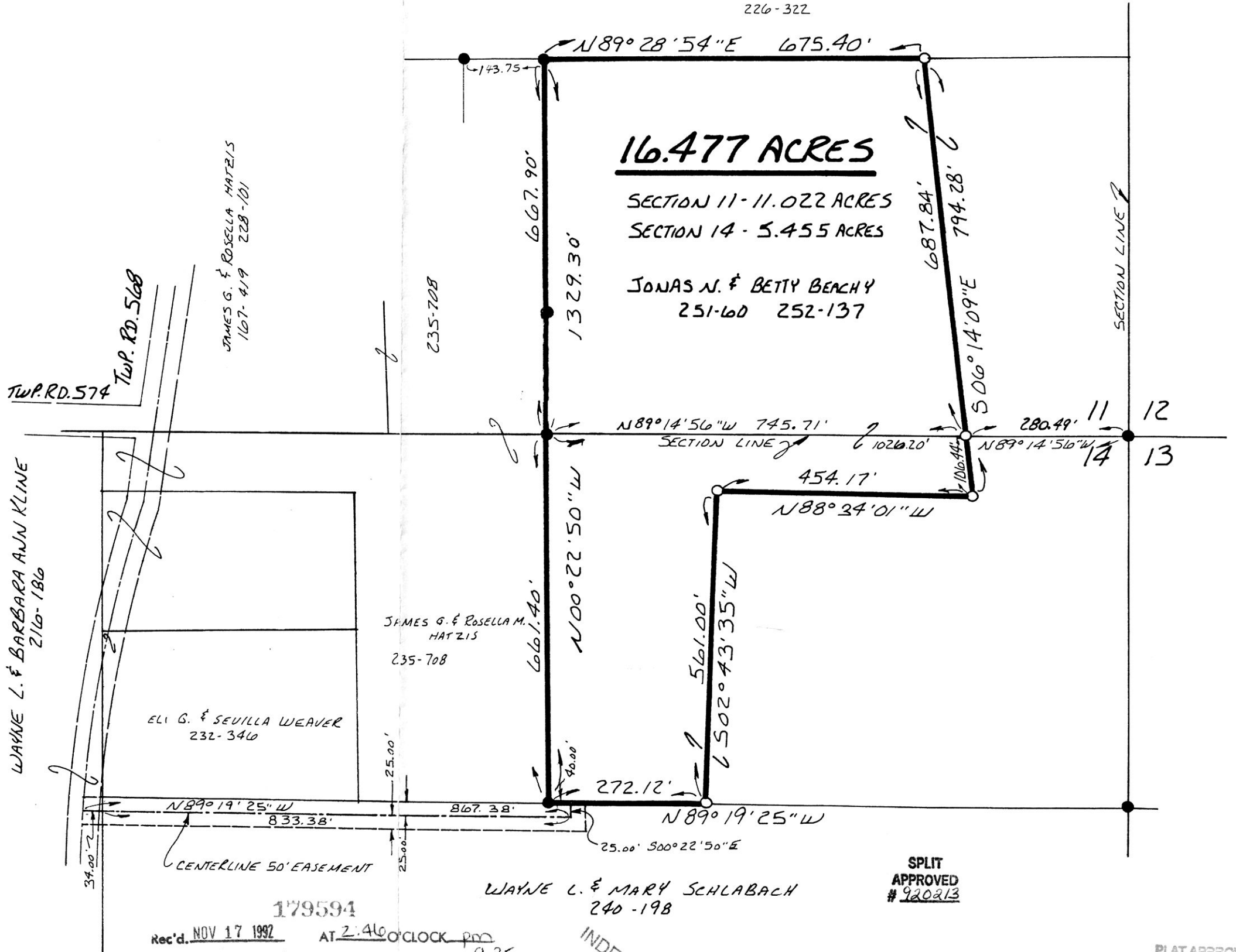

SPLIT
 APPROVED
 # 920213

WAYNE L. & MARY SCHLABACH
 240-198

179594
 Rec'd. NOV 17 1992 AT 2:46 O'CLOCK pm
 Recorded NOV 18 1992 Holmes Co. Ohio Fee: 9.35
 Plat Vol. 12 Pg. 82 Recorder: Mary Ellen Signet
 Deed vol 257 pgs 870/872

INDEXED

PLAT APPROVED
 11/14/92

VOL 14 PAGE 82