

MECHANIC TOWNSHIP
S.W. QTR. SECTION 11
T-8N; R-6W
HOLMES COUNTY, OHIO

PLAT OF A 50' EASEMENT

THE INFORMATION ON THIS PLAT WAS
TAKEN FROM PLAT VOL. 10 PAGE 904.

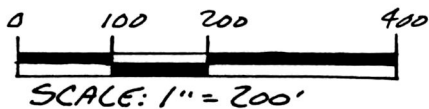

REFERENCES:

- DEED VOL. 187 PAGE 25
- DEED Vol. 213 PAGE 435
- DEED Vol. 238 PAGE 125
- SURVEY RECORD 5 PAGE 244

BEARINGS FROM PLAT VOL. 10 PAGE 904

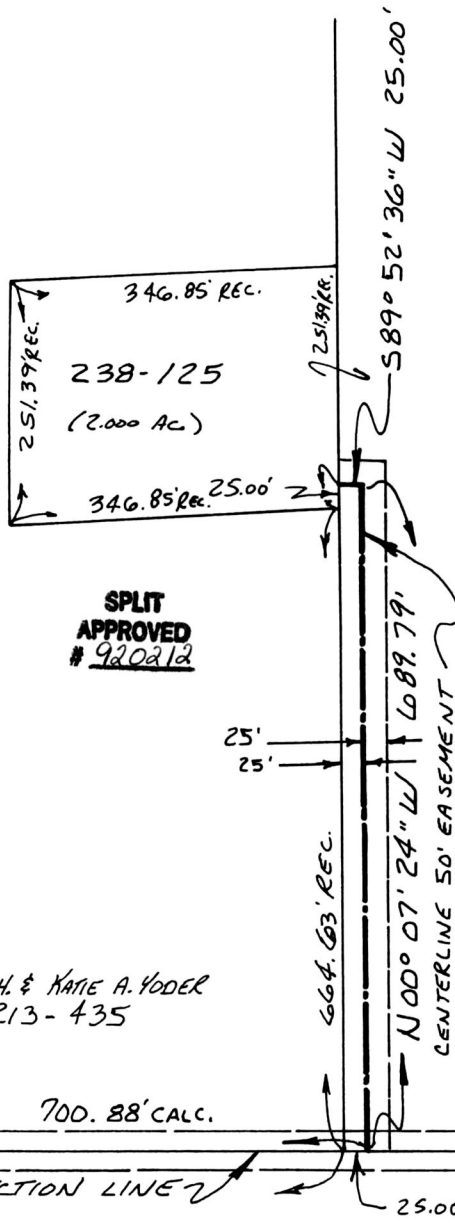

SPLIT
APPROVED
92021d

ALVIN H. & KATIE A. YODER
213-435

ALBERT A. JR. & SARAH BABER
187-25

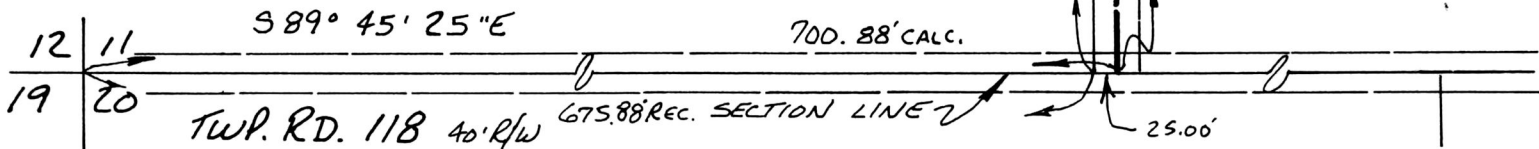

I CERTIFY THIS SURVEY TO BE CORRECT
TO THE BEST OF MY KNOWLEDGE.

Donald C. Baker
 DONALD C. BAKER P.S. 6938
 5958 T.R. 322
 MILLERSBURG OHIO 44654
 PH. 216 674-4788
 OCT. 14, 1992

179588



45492-MCS

Rec'd. NOV 17 1992

Recorded NOV 18 1992

Plat Vol 14
Deed vol 257 pg 807

AT 2:13 O'CLOCK
Holmes Co. Ohio Fee 5.00

INDEXED
Pg. 81 Recorder Mary Ellen Signet
Laurel

PLAT APPROVED
11/16/92 B